

**COLORADO RIVER COMMISSION OF NEVADA
AGENDA ITEM A
FOR MEETING OF FEBRUARY 9, 2021**

SUBJECT:

Roll Call / Conformance to Open Meeting Law.

RELATED TO AGENDA ITEM:

None.

RECOMMENDATION OR RECOMMENDED MOTION:

None.

FISCAL IMPACT:

None.

STAFF COMMENTS AND BACKGROUND:

Announcement of actions taken to conform to the Open Meeting Law will be reported at the meeting.

**COLORADO RIVER COMMISSION OF NEVADA
AGENDA ITEM B
FOR MEETING OF FEBRUARY 9, 2021**

SUBJECT:

Comments from the public. (No action may be taken on a matter raised under this item of the agenda until the matter itself has been specifically included on an agenda as an item upon which action may be taken.)

RELATED TO AGENDA ITEM:

None.

RECOMMENDATION OR RECOMMENDED MOTION:

None.

FISCAL IMPACT:

None.

STAFF COMMENTS AND BACKGROUND:

**COLORADO RIVER COMMISSION OF NEVADA
AGENDA ITEM C
FOR MEETING OF FEBRUARY 9, 2021**

SUBJECT:

For Possible Action: Approval of minutes of the December 8, 2020 meeting.

RELATED TO AGENDA ITEM:

None.

RECOMMENDATION OR RECOMMENDED MOTION:

Approval of the minutes will be recommended at the meeting.

FISCAL IMPACT:

None.

STAFF COMMENTS AND BACKGROUND:

The minutes of the December 8, 2020 meeting is enclosed for your review.

The Colorado River Commission of Nevada (Commission) meeting was held at 1:32 p.m. on Tuesday, December 8, 2020 via video conference, pursuant to Emergency Directive 006, section 1.

COMMISSIONERS IN ATTENDANCE

Vice Chairwoman
Commissioner
Commissioner
Commissioner
Commissioner
Commissioner

Kara J. Kelley
Justin Jones
Marilyn Kirkpatrick
Allen J. Puliz
Dan H. Stewart
Cody T. Winterton

COMMISSIONERS NOT IN ATTENDANCE

Chairwoman

Puoy K. Premsrut

DEPUTY ATTORNEY GENERAL

Special Counsel, Attorney General

Christine Guerci

COMMISSION STAFF IN ATTENDANCE

Executive Director
Senior Assistant Director
Chief of Finance and Administration
Assistant Director, Engineering and Operations
Assistant Director, Energy Information Systems
Manager, Natural Resources Program
Senior Energy Accountant
Natural Resource Analyst
Natural Resource Analyst
Senior Energy Accountant
System Coordinator
Office Manager
Administrative Assistant IV
Administrative Assistant IV

Eric Witkoski
Sara Price
Douglas N. Beatty
Robert Reese
Kaleb Hall
Angela Slaughter
Gail L. Benton
Warren Turkett Ph.D.
Peggy Roefer
Stephanie Salleroli
Chris Smith
Gina L. Goodman
Kathryn Aguilar
Kira Bakke

OTHERS PRESENT; REPRESENTING

Burns & McDonnell Engineering, Inc.
Division of Purchasing, State of Nevada
NV Energy
Southern Nevada Water Authority

Adam Roth
Ryan Vradenburg
Michael Hulin
Scott Krantz

**COLORADO RIVER COMMISSION
OF NEVADA
MEETING OF DECEMBER 8, 2020**

INDEX

| <u>Agenda Item</u> | <u>Subject</u> | <u>Page No.</u> |
|---------------------------|---|------------------------|
| A. | Conformance to Open Meeting Law | 1 |
| B. | Comments from the public. (No action may be taken on a matter raised under this item of the agenda until the matter itself has been specifically included on an agenda as an item upon which action may be taken) | 1 |
| C. | <i>For Possible Action:</i> Approval of minutes of the November 10, 2020 meeting. | 1 |
| D. | <i>For Possible Action:</i> Consideration of and possible action to approve Amendment No. 2 to the Interlocal Contract between the Colorado River Commission of Nevada (Commission) and the Silver State Energy Association (SSEA) for staffing services, extending the Interlocal Contract until May 2025 and adding \$7 million of authority to the total cost..... | 1 |
| E. | <i>For Possible Action:</i> Consideration of and possible action to approve a four-year contract in the amount of \$860,000 for services among an independent contractor between Burns & McDonnell Engineering Company, Inc. (Burns & McDonnell) and the Colorado River Commission of Nevada (Commission) for an Engineering Services Agreement... .. | 2 |
| F. | <i>For Possible Action:</i> Consideration of and possible action to approve a four-year contract in the amount of \$1,200,000 for services of an independent contractor among PAR Electrical Contractors, Inc. (PAR) and the Colorado River Commission of Nevada (Commission) for Transmission and Distribution System Support Services. | 4 |
| G. | <i>For Possible Action:</i> Consideration of and possible action to approve a two-year contract in the amount of \$40,000 for services of an expert witness related to regulatory proceedings before the Public Utilities Commission of Nevada and Federal Energy Regulatory Commission or other matters involving suppliers of federal hydropower between LCPDS LLC. and the Colorado River Commission of Nevada (Commission)..... | 6 |

**COLORADO RIVER COMMISSION
OF NEVADA
MEETING OF NOVEMBER 10, 2020**

INDEX (continued)

| <u>Agenda Item</u> | <u>Subject</u> | <u>Page No.</u> |
|---------------------------|---|------------------------|
| H. | <i>For Information Only:</i> Update on pending legal matters, including Federal Energy Regulatory Commission or Public Utilities Commission of Nevada filings..... | 7 |
| I. | <i>For Information Only:</i> Status update from Staff on the hydrological conditions, drought, and climate of the Colorado River Basin, Nevada's consumptive use of Colorado River water, the drought contingency plan, impacts on hydropower generation, electrical construction activities and other developments on the Colorado River. | 8 |
| J. | Comments from the public. (No action may be taken on a matter raised under this item of the agenda until the matter itself has been specifically included on an agenda as an item upon which action may be taken.) | 9 |
| K. | Comments and questions from the Commission members. .. | 10 |
| L. | Selection of the next possible meeting date. | 10 |
| M. | Adjournment..... | 10 |

The Colorado River Commission of Nevada (Commission) meeting was called to order by Chairwoman Premsrut at 1:32 pm.

A. Conformance to Open Meeting Law.

Executive Director Eric Witkoski confirmed that the meeting was posted in compliance with the Open Meeting Law.

B. Comments from the public. (No action may be taken on a matter raised under this item of the agenda until the matter itself has been specifically included on an agenda as an item upon which action will be taken.)

Vice Chairwoman Kelley asked if there were any comments from the public. There were none.

C. For Possible Action: Approval of minutes of the November 10, 2020 meeting.

Commissioner Puliz moved for approval of the minutes. The motion was seconded by Commissioner Kirkpatrick and approved by a unanimous vote.

D. For Possible Action: Consideration of and possible action to approve Amendment No. 2 to the Interlocal Contract between the Colorado River Commission of Nevada (Commission) and the Silver State Energy Association (SSEA) for staffing services, extending the Interlocal Contract until May 2025 and adding \$7 million of authority to the total cost

Executive Director, Eric Witkoski explained that in 2007, the Commission, along with several of its customers, entered into a cooperative agreement to form the Silver State Energy Association (SSEA). The members of the SSEA include the Commission, Southern Nevada Water Authority (SNWA), City of Boulder City, Overton Power District No. 5, and Lincoln County Power District No. 1. The SSEA Board of Directors is comprised of a representative designated by each of its members.

The SSEA was formed for the purpose of jointly planning, developing, owning, and operating energy resources for its members. During Fiscal Year beginning 2019, the SSEA purchased approximately 1.2 million megawatt hours (MWh) of energy to meet its members' electrical needs.

The SSEA does not have any employees of its own. Instead, employees of the SNWA and the Commission provide the labor needed to staff the SSEA organization. In March of 2013, the Commission approved an interlocal contract between the Commission and SSEA pursuant to which the SSEA pays for Administrative Services provided by the Commission. The Commission then extended that agreement in 2017 for an additional four years. The base cost of the Administrative Services provided by the Commission, which includes labor and operating expenses with current personnel, is approximately \$1.6 million annually.

The contract cap contains sufficient funds to cover the cost of vacant positions and other operating expenses that may be incurred during the term of the contract. The extension to the original interlocal contract, which expires on May 13, 2021, was for a period of four years with a not-to-exceed expenditure and an additional \$7 million for an overall contract amount of \$14 million.

Staff recommended the Commission extend the term of the agreement for an additional four years, through May 13, 2025 and approve an additional \$7 million for a total overall amount of not-to-exceed of \$21 million for the total twelve-year term of the contract including amendments.

Commissioner Kirkpatrick asked for a reminder of the purpose of the contract.

Mr. Witkoski responded, SSEA was formed with the Commission, Southern Nevada Water Authority, Lincoln Power District, Overton Power District and Boulder City in order to look and collaborate on possible infrastructure and transmission, as well as to purchase power. Mr. Witkoski went on to further explain the original contract was from 2013 to 2017, and in 2017 the first amendment was created, and expires in May of 2021. The proposal is another 4-year amendment or extension that would run until 2025. The expenditures under contract, the authority gives up to \$7 million and the review from 2016-2020 showed an amount of \$5.4 million, running approximately \$1.4 million a year. Mr. Witkoski further clarified that the contract provides funding for staffing.

Commissioner Kirkpatrick moved for approval of all Staff recommendations for the Interlocal Contract, for staffing services, extending the Interlocal Contract until May 2025 and adding \$7 million of authority to the total cost. The motion was seconded by Commissioner Puliz and approved by unanimous vote.

| |
|---|
| <p>E. <i>For Possible Action:</i> Consideration of and possible action to approve a four-year contract in the amount of \$860,000 for services among an independent contractor between Burns & McDonnell Engineering Company, Inc. (Burns & McDonnell) and the Colorado River Commission of Nevada (Commission) for an Engineering Services Agreement.</p> |
|---|

Assistant Director, Engineering and Operations, Robert Reese presented.

A. Background on Operations

The Colorado River Commission of Nevada (Commission) owns, operates and maintains seventeen high voltage substations staffed by seven Commission employees in the Commission's Power Delivery Project Group (PDP). In addition, the Commission is responsible for the operation and maintenance of ten substations that are owned by the Southern Nevada Water Authority (SNWA) and three owned by the Clark County Water Reclamation District.

The Commission's Staff includes in-house electrical engineer to provide engineering support for the system. As a result, Commission Staff is capable of performing many

routine engineering support functions. However, the Commission occasionally requires further engineering support for its operation and maintenance functions and to assist with the preparation of designs of ongoing and future projects for the agencies it serves.

The areas of expertise required periodically include, civil engineering for foundation, grading and structural design; communication engineering for assistance with the Commission's fiber optic and microwave radio communication system; and system studies. On a less frequent basis, the Commission requires expertise in environmental engineering and structural engineering for minor projects and problems.

B. Request for Proposals for Engineering Firms

The Commission Staff began the process of recruiting qualified engineering firms through a Request for Proposals (RFP) process in the fall of 2019. The RFP for engineering services was posted in the Las Vegas Review Journal, Reno Gazette Journal, on the Commission website and on NVEPro beginning on October 7, 2019. In addition to being posted, it was also sent to 3 vendors directly via email.

On November 4, 2019, the question period ended with no questions submitted. Deadline for submissions ended at 1:59pm on December 9, 2019. The only submission the Commission received was from Burns & McDonnell.

C. Agreement for Consideration

The agreement for Commission's consideration was with the firm Burns & McDonnell. The firm is a multi-discipline engineering company with expertise in all areas that may be required by the Commission's operation and maintenance function and for construction projects.

The agreement proposed to retain the services of Burns & McDonnell for an initial contract term of four years, subject to Board of Examiners approval. Work under the agreement will be authorized by Commission Staff, as needed through the development and execution of written task authorizations. The total combined value of task authorizations under this agreement shall not exceed \$860,000 over the term of the contract.

Vice Chairwoman Kelley asked for clarification on the need for the Commission giving approval for access to immediate services needed for certain locations.

Mr. Reese responded that some formats would be prequalified services and that the contract is one step further to ensure that in the even emergency services are needed there would not be any delays if services were needed.

Vice Chairwoman Kelley asked for an example of a time that the services were needed.

Mr. Reese responded with an example of when Regional Transportation Commission of Southern Nevada (RTC) was working on the new Interstate-11. The project necessitated that three quarters of the transmission line be relocated. During that process the engineering group under the existing agreement was contacted and they designed the relocation of the transmission line. This enabled the agency to meet the customers deadline.

Commissioner Kirkpatrick asked if this contract was an expenditure that is in the budget.

Mr. Reese confirmed that the process ensures that the funding source is identified and that funds are available to facilitate the scope of work.

Commissioner Kirkpatrick moved for approval on of all Staff recommendations, for staffing services a four-year contract for an Engineering Services Agreement and authorization for the Executive Director to execute. The motion was seconded by Commissioner Winterton and approved by unanimous vote.

F. *For Possible Action:* Consideration of and possible action to approve a four-year contract in the amount of \$1,200,000 for services of an independent contractor among PAR Electrical Contractors, Inc. (PAR) and the Colorado River Commission of Nevada (Commission) for Transmission and Distribution System Support Services.

Assistant Director, Engineering and Operations, Robert Reese presented.

A. Background on Operations

The Colorado River Commission of Nevada (Commission) owns and operates high-voltage transmission and distribution system consisting of two 230/69-kV substations, three 230/14.4-kV substations, four 69/13.8-kV substations, seven 69/4.16-kV substation, 32 miles of 230-kV transmission lines, 5 miles 69-kV overhead transmission lines, eleven miles of 69-kV underground transmission lines and other related facilities in Clark County, Nevada. In addition, the Commission is responsible for the operation and maintenance of ten additional substations owned by the Southern Nevada Water Authority and three owned by the Clark County Water Reclamation District.

B. Request for Proposals (RFP)

The RFP for labor services was posted in the Las Vegas Review Journal, on the Commission website and on NVEPro beginning on June 8, 2020. In addition to being posted, it was also sent to 17 vendors directly through NVEPro and 3 vendors independently via email.

On July 15, 2020, the question period ended with no questions submitted. Submissions for the proposals were hosted electronically by NVEPro and were downloaded and then emailed to the Commission Staff. Deadline for submissions

ended at 1:59pm on August 24, 2020. One proposal was received in response to the RFP. The evaluation period took place the week of September 21, 2020 and was determined the proposal complied with the requirements of the RFP.

PAR Electrical Contractors Inc., (PAR) submitted a proposal through the RFP process carried out by the Commission.

C. Agreement for Consideration

The agreement proposed to retain the services of PAR for a contract term of four years. Work under the agreement will be at the request of the Commission's customers, such as Southern Nevada Water Authority (SNWA) and Clark County Water Reclamation District (CCWRD), and Basic Substation Project. Additionally, the contract will cover services if needed for the Commission's high-voltage facilities, which provides power to our water pumping, wastewater treatment and industrial power customers.

The work will be authorized by Commission Staff through the development and execution of written task authorizations. The total combined value of task authorizations under this agreement shall not exceed \$1,200,000 over the term of the contract.

Each Task Authorization shall contain:

- a detailed description of the work to be performed by the contractor.
- a detailed breakdown of costs to be paid by the Commission to the contractor for performance of the work.
- a schedule identifying the timeframe under which the work is to be completed.

Mr. Reese added that the process ensures that the funding source is identified and that funds are available to facilitate the scope of work.

Staff recommended the Commission approve the contract and authorize the Executive Director to sign it on behalf of the Commission.

Commissioner Kirkpatrick moved for approval on of all Staff recommendations for a four-year contract for a Transmission and Distribution System Support Services and authorization for the Executive Director to execute. The motion was seconded by Commissioner Winterton and approved by unanimous vote.

G. *For Possible Action:* Consideration of and possible action to approve a two-year contract in the amount of \$40,000 for services of an expert witness related to regulatory proceedings before the Public Utilities Commission of Nevada and Federal Energy Regulatory Commission or other matters involving suppliers of federal hydropower between LCPDS LLC. and the Colorado River Commission of Nevada (Commission)

Executive Director Eric Witkoski explained Hoover power is provided under Schedules of Power in categories, A, B, and D that are allocated by the Commission to its contractors. Schedule C is for excess short-term power that may be allocated if it is available. A large portion of Hoover B is allocated to Nevada Power Company, dba as NV Energy and the economic benefit of the power is designated to the residential class pursuant to NAC 538.540(4).

Schedule D was created in 2011, by the Hoover Power Allocation Act of 2011, wherein a new pool of Hoover contractors referred to as the Hoover Schedule D contractors was created. Some of these new contractors include the Clark County School District, UNLV, several state agencies and local government entities. The creation of the Schedule D allocations was done to spread the benefit of low-cost Hoover power to more entities.

In 2013, NRS 704.787 was revised to accommodate the Hoover D contractors and provided for NV Energy to file a tariff to enable the Hoover D contractors to use their Hoover D allocations. The Tariff was stipulated in 2016 and implemented on October 1, 2017.

Since that time, the tariff has under-performed and the Commission has established alternative arrangements for its contractors to preserve the value they receive from having a contract for Hoover power. The Staff had some discussions with NV Energy in the fall of 2018 about revisions to the tariff, but the discussions were unsuccessful. Each March, NV Energy files its annual deferred energy case before the Public Utilities Commission of Nevada (PUCN) and updates the PUCN regarding the performance of the Hoover D tariff. The pass-through of the Hoover B benefit to the residential class of ratepayers also occurs through the deferred energy mechanism.

During NV Energy's recent general rate case before the PUCN, as part of the settlement, NV Energy agreed to meet with Commission Staff to "discuss modifications to the Hoover D tariff that is scheduled to change January 1, 2022." Stipulation in the Matter of Nevada Power Company. (Filed September 24, 2020).

In anticipation of the discussions with NV Energy and the potential need to have an expert witness testify to make recommendations regarding the Hoover D tariff, the Hoover B pass-through and potentially other matters pertaining to Hoover power during 2021, Staff recommended entering into a contract with LCPDS, LLC to provide such service if needed. Staff recommended the contract amount be limited to \$40,000.

Commissioner Puliz asked if the contract was in order to save money for the school districts, University of Nevada (UNLV) and government offices who received reduced power.

Mr. Witkoski confirmed that under the arrangement the contractors are captive customers. The credit mechanism may not be offsetting to the Hoover power that was purchased. The Commission is attempting to look at value of that and attempt to provide a benefit because that is the purpose of the allocation.

Commissioner Puliz asked if it would give the contractors credit for renewable power.

Mr. Witkoski confirmed that in the 2019 session, hydropower is considered a renewable energy source and that adds to the value as well.

Mr. Witkoski stated for the record a disclosure of a prior working relationship with proprietor of the contract.

Vice Chairwoman Kelley clarified that there was not a financial relationship between Mr. Witkoski and the proprietor.

Mr. Witkoski confirmed that there was no financial relationship.

Commissioner Stewart moved for approval on of all Staff recommendations for a two-year contract, for services of an expert witness related to regulatory proceedings before the Public Utilities Commission of Nevada and Federal Energy Regulatory Commission and authorization for the Executive Director to execute. The motion was seconded by Commissioner Puliz and approved by unanimous vote.

| |
|---|
| H. For Information Only: Update on pending legal matters, including Federal Energy Regulatory Commission or Public Utilities Commission of Nevada filings. |
|---|

Special Counsel Christine Guerri presented an update on pending legal matters involving the Commission.

In the case of *Save the Colorado v. Department of the Interior*, there is still a pending motion by the plaintiffs, Save the Colorado, concerning a dispute over the contents of the administrative record and the decision by the Federal Government to not provide a privilege log for withheld documents. The Intervener States, including Nevada, have taken no position on the motion. Until the court has ruled on this motion, litigation is pending.

In *Navajo Nation v. Department of the Interior*, oral argument was held on Friday, October 16, 2020 by the Ninth Circuit via Zoom and YouTube. The Navajo argued

that the Federal Government had breached their fiduciary responsibilities to the tribe by failing to secure the tribe an allocation of water from the Colorado River. The Federal Government argued that there was no breach of any recognized duty. The Intervener States, including Nevada, argued that the Ninth Circuit had no jurisdiction to hear a dispute that centers on the allocation of water from the Colorado River because the exclusive jurisdiction for such a claim resides with the United States Supreme Court as set out in *Arizona v. California*. The Parties are now awaiting a decision by the court.

Ms. Guerri stated that there has not been any movement in either case and would provide an update when received.

| |
|---|
| <p>I. <i>For Information Only: Status update from Staff on the hydrological conditions, drought, and climate of the Colorado River Basin, Nevada's consumptive use of Colorado River water, the drought contingency plan, impacts on hydropower generation, electrical construction activities and other developments on the Colorado River.</i></p> |
|---|

Dr. Warren Turkett, Natural Resource Analyst, gave a status update on the hydrological conditions, drought, and climate of the Colorado River Basin, Nevada's consumptive use of Colorado River water, and other developments on the Colorado River.

- Summary of Lake Powell, Lake Mead, and Nevada Water Supply
- Precipitation and Temperature
- Upper Basin Snowpack Accumulation
- Water Use in Southern Nevada
- Unregulated Inflow, Current and Projected Reservoir Status

A copy of the report is attached and made a part of the minutes. (See Attachment A.)

Vice Chairwoman Kelley asked if water accounting is tracked during the calendar year or the water year.

Dr. Turkett responded that water accounting is tracked during the calendar year from January through December. Dr. Turkett works with Reclamation and finalizes all the data for the calendar year. Results are completed by the April/May time period as required of all lower basin states to have final accounting report annually.

Vice Chairwoman Kelley asked for clarification on if the requirement was per calendar year.

Dr. Turkett responded that was correct.

Vice Chairwoman Kelley asked if the Las Vegas Valley Water District and the Southern Nevada Water Authority report their numbers according to the same requirement.

Dr. Turkett stated that as a state agency the Commission is responsible for collecting all the data from all the different water users. Dr. Turkett also said that there is a Nevada meeting with the Bureau of Reclamation and SNWA working together to finalize the numbers, it includes some of the other lower basin states numbers.

Vice Chairwoman Kelley asked about a news article that was sent to the Commissioners from Peggy Roefer on December 7, 2020. The article was about the program expanding to map Colorado snow. The Northern Colorado Water Conservation District is seeking grant money to expand the Colorado Airborne Snow Observatory (ASO) program. It has remote sensing lasers on airplanes that do better, deeper detection to precisely measure snow depth and density. The article further discussed how Aspen water managers do not have the funding and Vice Chairwoman Kelley wondered why it would not be eligible for federal funding and whether there was more information about the program or familiarity about the project.

Executive Director Eric Witkoski stated that he had no knowledge of the project.

Dr. Warren Turkett stated he is familiar with the ASO program. Currently, the Basin Forecast Center relies on Snotel sites that require manual calibration and cleaning. The use of satellite imagery and ASO could provide benefits to runoff forecasting. He further added he was not familiar with the specific article discussing the decrease in funding.

Vice Chairwoman Kelley clarified that the article stated that the technology is still too expensive. She encouraged Staff to review the article and report back about where the program might fit within the overall Colorado conservation topic.

J. Comments from the public. (No action may be taken on a matter raised under this item of the agenda until the matter itself has been specifically included on an agenda as an item upon which action may be taken.)

Vice Chairwoman Kelley asked if there were any other comments or questions from the from the public. There were none.

K. Comments and questions from the Commission members.

Vice Chairwoman Kelley asked if there were any other comments or questions from the commission members.

Commissioner Kirkpatrick asked about legislative bill, AB15, regarding the state engineer being added to the Commission. She requested a member of Staff to reach out and acquire more information.

Executive Director Witkoski, stated that he would reach out and obtain more information about AB15. He further added there was some discussion with the conservation office but there was not much dialogue regarding the bill. The

Colorado River is an interstate water and the 1922 Compact was established to have the states working together. The Southern Nevada Water Authority has an Integrated Resource Plan (IRP) available on their website for review should they require more information.

Commissioner Kirkpatrick stated that she did not understand the purpose of the bill and she would send a list of questions for Executive Director Witkoski to review.

Vice Chairwoman Kelley asked if there was any indication from the previous legislative session about this bill.

Commissioner Kirkpatrick stated that there was not necessarily a discussion based of the text of the bill. The bill is an Administrative Bill and must be approved by the Governor's office. She stated that she does not see the reasoning for the bill.

Vice Chairwoman Kelley thanked Commissioner Kirkpatrick for adding her knowledge and experience to the benefit of the agency and Commission.

Special Counsel Christine Guerci reminded the Commissioners that questions should be directed to the Executive Director and he could provide more information.

L. Selection of the next possible meeting date.

The next meeting is tentatively scheduled for 1:30 p.m. on Tuesday, January 12, 2020, at the Clark County Government Center, Commission Chambers, 500 South Grand Central Parkway, Las Vegas, Nevada.

M. Adjournment.

The meeting was adjourned at 2:22 pm.

Eric Witkoski, Executive Director

APPROVED:

Puoy K. Premsrirut, Chairwoman



Colorado River Commission of Nevada

Hydrology and Water Use Update

Warren Turkett

December 8, 2020

1

1

Summary

Lake Powell

- Drought conditions are causing below average inflow forecasts.
- Unregulated inflow for water year¹ 2021 is forecasted at 58% of average.
- Upper Basin snowpack is currently 64% of seasonal average.

Lake Mead

- Lake Mead is forecasted to decrease almost 8 feet in elevation by the end of calendar year 2021.
- Lower Basin conservation programs have conserved roughly 3.5 million af or about 40 additional feet in Lake Mead.

Nevada Water Supply

- Southern Nevada has 9 years of water supply banked. ²
- **In 2019, Southern Nevada used 22% less than its annual allocation.**

| Storage | Elevation (f) | % Capacity | Change since last year |
|-------------|---------------|------------|------------------------|
| Lake Mead | 1,081.0 | 39% | -3.1 ft |
| Lake Powell | 3,587.9 | 44% | -23 ft |

Data retrieved December 3, 2020

¹ Water year is defined as October through September.

² Based on historical Southern Nevada water use.

2

2

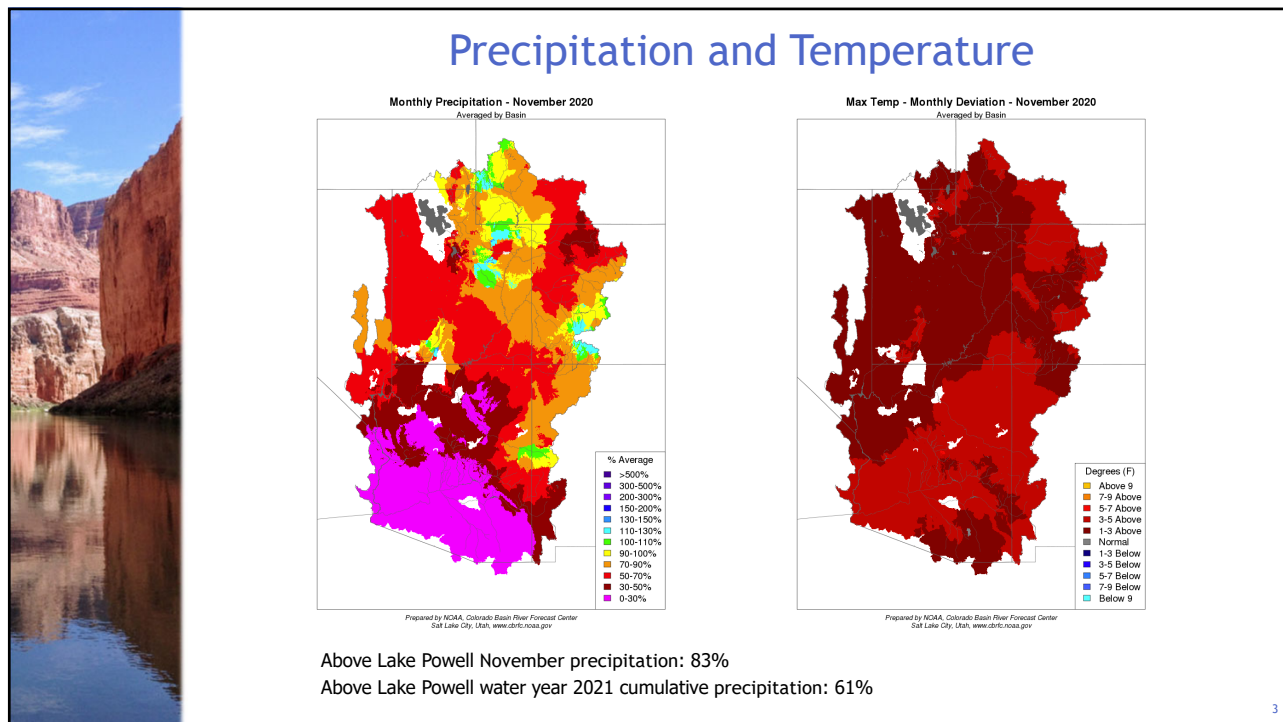

3

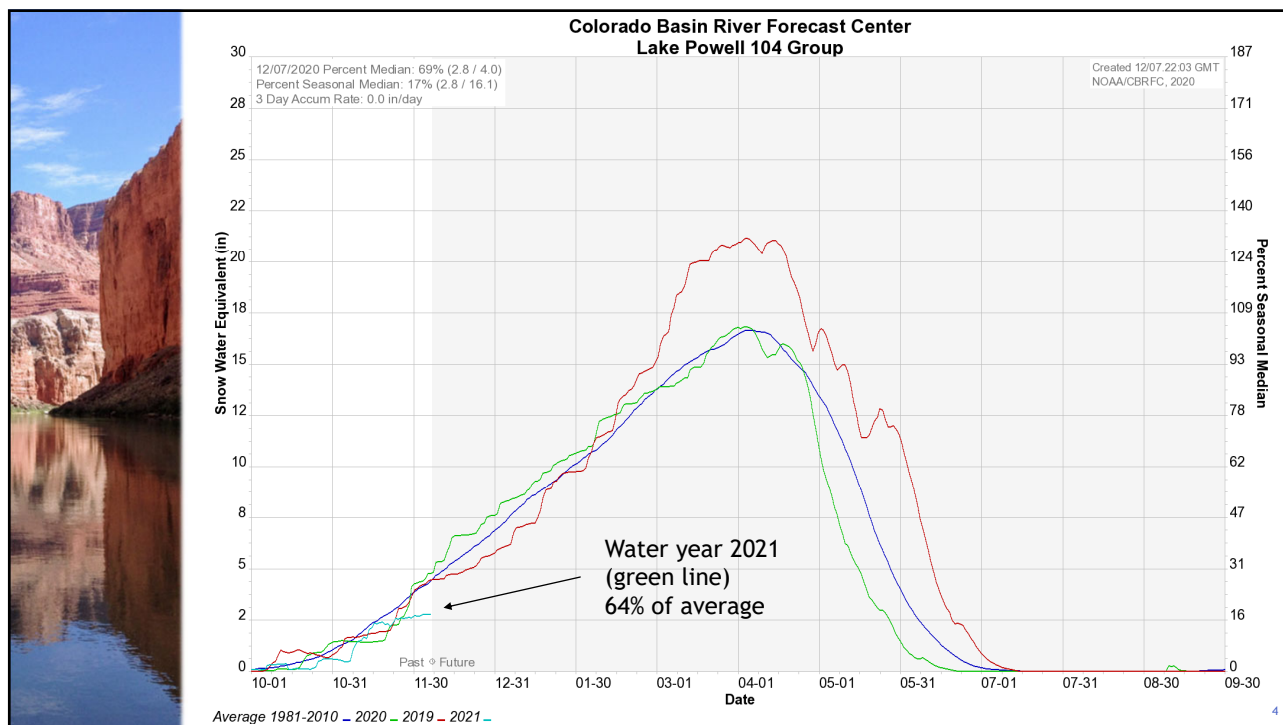

4

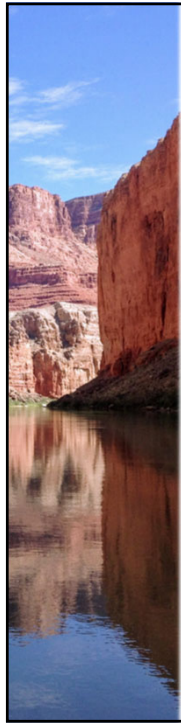

Unregulated Inflow, Current and Projected Reservoir Status

| Projected unregulated inflow to Lake Powell | Acre-Feet | % Average |
|---|-----------|-----------|
| Water Year 2021 | 6,252,000 | 58% |
| April thru July 2021 | 4,050,000 | 57% |

| Reservoir | Current Elevation | Current Storage Acre-Feet | Current % Capacity | Projected Elevation on 1/1/2022 ¹ |
|-------------|-------------------|---------------------------|--------------------|--|
| Lake Mead | 1,081.0 | 10,097,000 | 39% | 1,073.5 |
| Lake Powell | 3,587.9 | 10,629,000 | 44% | 3,571.2 |

Data retrieved December 3, 2020

¹ Based on Reclamation's November 2020 24 Month Study Most Probable Inflow.

5

5

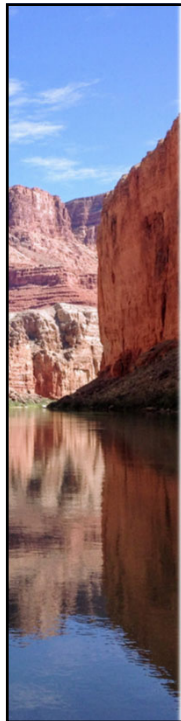

Water Use In Southern Nevada

| Southern Nevada Water Use | 2019 Actual Use in Acre-Feet |
|---|------------------------------|
| Nevada Annual Allocation | 300,000 |
| Diversion | 472,314 |
| Return Flows | 238,318 |
| Consumptive Use | 233,996 |
| Unused Allocation Available for Banking | 66,004 (22%) |

| Southern Nevada Water Use | Diversions | Return Flows | Consumptive Use |
|---------------------------|------------|--------------|-----------------|
| January-September 2020 | 422,944 | 186,762 | 236,182 |

| Banked Water (through end of 2019) | Acre-Feet |
|-------------------------------------|-----------|
| Ground Water Recharge in So. Nevada | 358,315 |
| Banked in Lake Mead | 785,913 |
| Banked in California and Arizona | 944,071 |
| Total | 2,088,299 |

6

6

**COLORADO RIVER COMMISSION OF NEVADA
AGENDA ITEM D
FOR MEETING OF FEBRUARY 9, 2021**

SUBJECT:

For Possible Action: Selection of Vice Chair.

RELATED TO AGENDA ITEM:

None.

RECOMMENDATION OR RECOMMENDED MOTION:

None.

FISCAL IMPACT:

None.

STAFF COMMENTS AND BACKGROUND:

NRS 538.111 provides: "At the first meeting of the Commission in each calendar year, the Commission shall select the Vice Chair for the ensuing calendar year."

COLORADO RIVER COMMISSION OF NEVADA
AGENDA ITEM E
FOR MEETING OF FEBRUARY 9, 2021

SUBJECT:

For Possible Action: **Adoption Hearing for LCB File No. R156-20.** Hearing by the Commission to receive comments followed by consideration of and possible action, including adoption, revision or rejection, regarding the following proposed amendment to Nevada Administrative Code (NAC) Chapter 538; specifically, the repeal of NAC 538.060:

NAC 538.060 Office of Commission. The principal office of the Commission is located at 555 East Washington Avenue, Suite 3100, Las Vegas, Nevada. The office of the Commission will be open from 8 a.m. to 5 p.m. each day except on a Saturday, Sunday or legal holiday.

RELATED TO AGENDA ITEM:

None.

RECOMMENDATION OR RECOMMENDED MOTION:

Move to adopt LCB File No. R156-20 thereby repealing NAC 538.060.

FISAL IMPACT:

None.

NAC 538.060 Office of Commission was added to the regulatory framework in 1985, approximately thirty-five years ago and updated when the Commission moved into the Grant Sawyer Building in 1995. It reads:

NAC 538.060 Office of Commission. The principal office of the Commission is located at 555 East Washington Avenue, Suite 3100, Las Vegas, Nevada. The office of the Commission will be open from 8 a.m. to 5 p.m. each day except on a Saturday, Sunday or legal holiday.

Due to ongoing issues surrounding the Grant Sawyer building, the state may seek to move the Commission out of the building, or the Commission may desire to secure a new location for its office. NRS 538.121 gives the Executive Director the statutory authority to determine the precise location of the Commission's office, provided it is located in Clark County.

The hours requirement is a carryover of the old NRS 281.110 which used to require state office hours of 8 am - 5 pm Monday to Friday. This statute was amended in 2011 to remove that requirement and allow for variable schedules with the requirement that office hours be posted near the agency's entrance and on the agency's website.

Due to the outdated schedule requirement and the need for flexibility in location of the Commission office, the Commission approved starting the process to repeal NAC 538.060 at its June 9, 2020 meeting. A Small Business Impact Statement was prepared (attached) and Staff held a Public Workshop on June 25, 2020 at which written and oral comment was solicited from stakeholders and the public. No comment was received, and a copy of the minutes is attached.

The proposed repeal was then submitted for review by the Legislative Counsel Bureau (LCB). LCB returned the proposed change as File No. R156-20 (attached).

Staff recommends that the Commission adopt LCB File No. R156-20 thereby repealing NAC 538.060.

**PROPOSED REGULATION OF THE
COLORADO RIVER COMMISSION OF NEVADA**

LCB File No. R156-20

October 28, 2020

EXPLANATION – Matter in *italics* is new; matter in brackets ~~omitted material~~ is material to be omitted.

AUTHORITY: §1, NRS 538.201.

A REGULATION relating to the Colorado River Commission of Nevada; eliminating provisions specifying the location and hours of the office of the Commission; and providing other matters properly relating thereto.

Legislative Counsel’s Digest:

This regulation: (1) eliminates the requirement for the office of the Colorado River Commission of Nevada to be open from 8 a.m. to 5 p.m. each day except Saturdays, Sundays and legal holidays; and (2) removes a provision of existing regulations specifying the location of the principal office of the Commission. (NAC 538.060)

Section 1. NAC 538.060 is hereby repealed.

TEXT OF REPEALED SECTION

538.060 Office of Commission. (NRS 538.201) The principal office of the Commission is located at 555 East Washington Avenue, Suite 3100, Las Vegas, Nevada. The office of the

Commission will be open from 8 a.m. to 5 p.m. each day except on a Saturday, Sunday or legal holiday.

SMALL BUSINESS IMPACT STATEMENT

LCB FILE NO. _____

The Colorado River Commission of Nevada (Commission) is an executive agency of the State of Nevada responsible for acquiring and managing Nevada's share of water and hydropower resources from the Colorado River. The Commission has been involved in the marketing and allocation of federal hydropower since 1936. The proposed repeal of regulation is necessary to ensure agency location and hours are flexible to meet the needs of its constituents.

Repeal of the following regulations:

NAC 538.060 Office of Commission

Pursuant to NRS 233B.0608 and NRS 233B.0609, the staff of the Commission has made a concerted effort to determine whether the proposed regulations are likely to (a) Impose a direct and significant economic burden upon small businesses, or (b) Directly restrict the formation, operation or expansion of a small business.

(a) A description of the manner in which comment was solicited from affected small businesses, a summary of their response and an explanation of the manner in which other interested persons may obtain a copy of the summary:

Because the Commission has not contracted, and does not anticipate contracting with a small business, Commission staff determined that there are no known small businesses that would be affected by the proposed revisions to its regulations. Therefore, no comments were solicited from small businesses and no subsequent summary has been issued.

(b) The manner in which the small business analysis was conducted:

Commission staff knowledgeable of the water and hydropower industries, reviewed the Commission's statutes, regulations and its federal contracting requirements, and determined that there are no known small businesses that would be affected by its proposed revisions to its regulations.

(c) The estimated economic effect of the proposed regulation on the small businesses which it is to regulate, including, without limitation:

(1) Both adverse and beneficial effects:

(I) Adverse effects:

No known or anticipated adverse effect on small businesses.

(II) Beneficial effects:

No known or anticipated beneficial effect to small businesses.

(2) Both direct and indirect effects:

(I) Direct effect:

No known or anticipated direct effect to small businesses.

(II) Indirect effect:

No known or anticipated indirect effect to small businesses.

(d) A description of the methods that the Colorado River Commission of Nevada considered to reduce the impact of the proposed revisions to its regulations on small businesses and a statement whether the Commission actually used any part of those methods.

The Commission has not considered a method to reduce the impact of its proposed regulations on small businesses at this time because the Commission has determined that there is no impact on small businesses.

(e) The estimated cost to the Commission for enforcement of the proposed regulation.

There is no cost to the Commission for enforcement of the proposed regulation.

(f) If the Commission's proposed revisions to its regulations provides a new fee or increases an existing fee, the total annual amount the Commission expects to collect and the manner in which the money will be used.

The Commission's proposed revisions to its regulations does not provide for a new fee or increase an existing fee.

(g) If the Commission's proposed revisions to its regulations includes provisions which duplicate or are more stringent than federal, state, or local standards regulating the same activity, an explanation of why such duplicative or more stringent provisions are necessary.

The Commission's proposed revisions to its regulations does not duplicate any existing federal, state, or local standards regulating the same activity.

(h) The reasons for the conclusions of Commission staff regarding the impact of its proposed revisions to its regulations on small businesses.

Commission staff has concluded that there will be no impact to small businesses that will result from the adoption of the proposed regulations for the reasons set forth below:

1. Pursuant to NRS chapter 538 and 704, the Commission is limited to whom water and electric service can be provided;
2. The proposed repeal of the regulation removes various provisions that pertain to office location and hours are outdated;
and
3. The proposed repeal of regulation does not impose a fee or other charge.

I certify that, to the best of my knowledge or belief, a concerted effort was made to determine the impact of the proposed regulation on small businesses, and the information contained in the Small Business Impact Statement was prepared properly and is accurate.



Eric Witkowski
Executive Director

6/9/20

Date

NAC 538.060 is hereby repealed in its entirety:

~~NAC 538.060 Office of Commission. The principal office of the Commission is located at 555 East Washington Avenue, Suite 3100, Las Vegas, Nevada. The office of the Commission will be open from 8 a.m. to 5 p.m. each day except on a Saturday, Sunday or legal holiday.~~

STATE OF NEVADA
Colorado River Commission of Nevada
Minutes of Workshop to Solicit Comments
on Proposed Regulations
NAC 538.060

The workshop was held at 1:30 p.m. on Thursday, June 25, 2020 via teleconference, pursuant to Emergency Directive 006, section 1.

STAFF MEMBERS PRESENT

Eric Witkoski
Christine Guerci-Nyhus
Gina Goodman
Kira Bakke

Executive Director
Special Counsel, Attorney General
Office Manager
Administrative Assistant IV

OTHERS PRESENT, REPRESENTING

Mike Hulin
David Stoft

NV Energy
Clark County Water Reclamation District

The workshop was conducted in accordance with Nevada's Open Meeting Law.

The Notice of Workshop, Agenda, and the proposed regulation change are attached to and made a part of the minutes. (See Attachment A.)

Eric Witkoski, Executive Director of the Colorado River Commission of Nevada welcomed attendees to the Commission's Regulation Workshop.

The Workshop was called to solicit comments on a proposed change to chapter 538 of the Nevada Administrative Code. A copy of the proposed change is available on the Commission's website.

The Commission is proposing the repeal of NAC 538.060 Office of Commission. This regulation was added to the regulatory framework in 1985, approximately thirty-five years ago and then updated when the Grant Sawyer Office Building was opened.

NAC 538.060 states that "The principal office of the Commission is located at 555 East Washington Avenue, Suite 3100, Las Vegas, Nevada. The office of the Commission will be open from 8 a.m. to 5 p.m. each day except on a Saturday, Sunday or legal holiday."

The Commission would like to repeal this regulation due to the outdated schedule requirement and the need for flexibility in location of the Commission office.

There are ongoing issues surrounding the Grant Sawyer building and the state may seek to move the Commission out of the building, or the Commission may desire to secure a new location for

its office. NRS 538.121 gives the Executive Director the authority to determine the precise location of the Commission's office, provided it is located in Clark County.

The hours requirement in the regulation is a carryover of the old NRS 281.110 which previously required state office to have hours of 8 am - 5 pm Monday to Friday. This statute was amended in 2011 to remove that requirement and allow for variable schedules with the requirement that office hours be posted near the agency's entrance and on the agency's website.

After the Workshop ends, Commission staff will review the comments received and submit the proposed repeal to the Legislative Counsel Bureau for its review. In the fall, the Commission will hold an Adoption Hearing on this proposed repeal. The public is encouraged to attend and provide further comment to the Commission at the Adoption Hearing.

The Workshop was then opened to receive comments on the proposed repeal. Mr. Witkoski asked commenters to clearly state and spell their names for the record.

There were no comments.

The Workshop was concluded at 1:35 pm.



**COLORADO RIVER COMMISSION
OF NEVADA**

June 9, 2020

**NOTICE OF WORKSHOP
TO SOLICIT COMMENTS ON PROPOSED REGULATIONS
COLORADO RIVER COMMISSION OF NEVADA**

The Colorado River Commission of Nevada ("Commission") will conduct a public workshop.

Date and Time: June 25, 2020, 1:30 PM

Conference Call Line: 1-702-329-3435
Access code: 626787555#

Pursuant to Emergency Directive 006, section 1, there will be no physical location for the meeting.

The Commission is proposing the Repeal of
NAC 538.060 Office of Commission

The purpose of the workshop is to solicit comments from interested persons on the following general topics that were addressed in the repealed regulation:

- Location of the office of the Commission; and
- Office hours for the Commission.

A copy of all materials relating to the proposals may be obtained on the Commission's website at www.crc.nv.gov, at the workshop or by contacting:

Kira Bakke, Administrative Assistant IV
Colorado River Commission of Nevada
555 E. Washington Avenue, Suite 3100
Las Vegas, NV 89101
crcadmin@crc.nv.gov
702-486-2670

The agency's proposed regulation changes and small business impact statement are attached.

Persons wishing to comment upon the proposed regulation changes may provide oral and/or written comments at the workshop or submit written comments no later than 5 p.m. on Wednesday, June 24, 2020 to the Commission via email at crcadmin@crc.nv.gov or by mail to the Commission's office at 555 E. Washington Avenue, Suite 3100, Las Vegas, NV 89101.

NOTICE: The Commission is pleased to make reasonable accommodations for persons who are disabled and wish to attend the workshop. If special arrangements are required, please notify the Colorado River Commission of Nevada in writing, 555 E. Washington Avenue, Suite 3100, Las Vegas, NV 89101 or by calling (702) 486-2670 at least 48 business hours prior to the meeting.

This Notice of Workshop to Solicit Comments on Proposed Regulation has been sent to all persons on the agency's mailing list and posted at the following locations:

Colorado River Commission of Nevada website: www.crc.nv.gov

Nevada Public Notice website: <https://notice.nv.gov>

**COLORADO RIVER COMMISSION OF NEVADA
AGENDA ITEM F
FOR MEETING OF FEBRUARY 9, 2021**

SUBJECT:

For Possible Action: Presentation of and possible action regarding the Commission's Comprehensive Annual Financial Report (CAFR) for the Fiscal Year Ended June 30, 2020.

RELATED TO AGENDA ITEM:

None.

RECOMMENDATION OR RECOMMENDED MOTION:

None.

FISAL IMPACT:

None.

Enclosed is a copy of the Comprehensive Annual Financial Report (CAFR) and related documents for the fiscal year ended June 30, 2020. A presentation by the auditors will be made at the Commission meeting.

COLORADO RIVER COMMISSION

OF

**N
E
V
A
D
A**



**COMPREHENSIVE ANNUAL
FINANCIAL REPORT**

FOR THE

FISCAL YEAR ENDED

JUNE 30, 2020

A Component Unit of the State of Nevada

**COMPREHENSIVE ANNUAL FINANCIAL REPORT
OF THE
COLORADO RIVER COMMISSION
OF NEVADA**

A component unit of the State of Nevada

Las Vegas, Nevada

For the
FISCAL YEAR ENDED JUNE 30, 2020

Prepared by the Finance and Administration Division

STATE OF NEVADA

STEVE SISOLAK
Governor

AARON FORD
Attorney General

CATHERINE BYRNE
Controller

ZACH CONINE
Treasurer

BARBARA K. CEGAVSKE
Secretary of State

COLORADO RIVER COMMISSION

PUOY K. PREMSRIRUT
Chairwoman

KARA J. KELLEY
Vice Chairwoman

CODY T. WINTERTON
Commissioner

MARILYN KIRKPATRICK
Commissioner

DAN H. STEWART
Commissioner

ALLEN J. PULIZ
Commissioner

JUSTIN JONES
Commissioner

COMMISSION STAFF

ERIC P. WITKOSKI
Executive Director

SARA A. PRICE
Senior Assistant Director

GAIL A. BATES
Assistant Director, Hydropower

DOUGLAS N. BEATTY
Chief, Finance and Administration

ANGELA K. SLAUGHTER
Natural Resources Manager

MICHAEL D. SLATTERY
Assistant Director, Energy Operations

ROBERT D. REESE
Assistant Director, Engineering & Operation

Introductory Section

| | |
|---|------|
| Title page..... | i |
| List of elected and appointed officials | ii |
| Letter of transmittal..... | iii |
| GFOA certificate of achievement..... | viii |
| Organization chart | ix |

Financial Section

| | |
|---|----|
| Independent Auditor's Report | 1 |
| Management's discussion and analysis | 3 |
| Basic financial statements: | |
| Government-wide financial statements: | |
| Statement of net position | 13 |
| Statement of activities | 14 |
| Fund financial statements | |
| Balance sheet - governmental fund | |
| Reconciliation of the balance sheet of the governmental funds to the statement of net position | 15 |
| Statement of revenues, expenditures and changes in fund balances - governmental funds | |
| Reconciliation of the statement of revenues, expenditures and changes in fund balance of governmental funds to the statement of activities..... | 16 |
| Statement of revenues, expenditures and changes in fund balances - budget and actual - general fund . | 17 |
| Statement of revenues, expenditures and changes in fund balances - budget and actual - research and development special revenue fund | 18 |
| Statement of net position - proprietary funds..... | 19 |
| Statement of revenues, expenses and changes in net position - proprietary funds | 20 |
| Statement of cash flows - proprietary funds | 21 |
| Notes to Financial Statements | 22 |

Required Supplementary Information

| | |
|--|----|
| Proportionate Share of the Collective Net Pension Liability Information | |
| Multiple – Employer Cost-Sharing Defined Benefit Pension Plan | 43 |
| Statutorily Required Employer Contribution Information | |
| Multiple – Employer Cost-Sharing Defined Benefit Pension Plan | 44 |
| Schedule of Commission Contributions for Other Postemployment Benefits | 45 |
| Schedule of Changes in Net Other Postemployment Benefits Liability and Related Ratios..... | 46 |

Statistical Section

| | |
|--|----|
| Statistical Section (Unaudited)..... | 47 |
| Net position by Component - last ten fiscal years | 48 |
| Changes in net position - last ten fiscal years | 49 |
| Fund balances, governmental funds - last ten fiscal years | 51 |
| Changes in fund balances, governmental funds - last ten fiscal years | 52 |
| Principal revenue payers..... | 53 |
| Ratios of outstanding debt - last ten fiscal years | 54 |
| Available revenue debt coverage - last ten fiscal years..... | 55 |
| Demographic statistics, Clark County, Nevada - last ten fiscal years..... | 56 |
| Principal employers, Clark County, Nevada | 57 |
| Employees by department - last ten fiscal years | 58 |
| Capital asset statistics by function - last ten fiscal years | 59 |
| Operating Indicators, June 30, 2020 | 60 |
| Risk Management, June 30, 2020 | 62 |
| Independent Auditor's Report on Internal Control over Financial Reporting and on Compliance and Other Matters Based on an Audit of Financial Statements Performed in Accordance with <i>Government Auditing Standards</i> | 63 |

STATE OF NEVADA

STEVE SISOLAK, *Governor*
PUOY K. PREMSRIRUT, *Chairwoman*
KARA J. KELLEY, *Vice Chairwoman*
ERIC WITKOSKI, *Executive Director*



JUSTIN JONES, *Commissioner*
MARILYN KIRKPATRICK, *Commissioner*
ALLEN J. PULIZ, *Commissioner*
DAN H. STEWART, *Commissioner*
CODY T. WINTERTON, *Commissioner*

COLORADO RIVER COMMISSION
OF NEVADA

December 22, 2020

**Honorable Chairwoman and
Members of the
Colorado River Commission of Nevada**

It is a pleasure for us to present the Comprehensive Annual Financial Report (CAFR) of the Colorado River Commission of Nevada (the Commission) for the year ended June 30, 2020, prepared by the financial and administrative division staff. This CAFR is published to fulfill state law and bond covenants requiring such within six months of the close of each fiscal year. Management assumes full responsibility for the completeness and reliability of the information contained in this report, based on a comprehensive framework of internal control that was established for this purpose. The Commission's controls have been developed in accordance with the State of Nevada Controller's office state-wide internal control system. Because the cost of internal control should not exceed anticipated benefits, the objective is to provide reasonable, rather than absolute, assurance that the financial statements are free of any material misstatements.

Eide Bailly, Certified Public Accountants and Business Advisors, audited the Commission's fiscal 2020 basic financial statements. The goal of the independent audit was to provide reasonable assurance that the basic financial statements of the Commission are free of material misstatement. The independent audit involved examining, on a test basis, evidence supporting the amounts and disclosures in the financial statements, assessing the accounting principles used and significant estimates made by management, and evaluating the overall financial statement presentation. The independent auditors concluded, based upon the audit, that there was a reasonable basis for rendering an unmodified opinion that the Commission's basic financial statements for the fiscal year ended June 30, 2020, are fairly presented, in all material respects, in conformity with accounting principles generally accepted in the United States (GAAP). The independent auditors' report is presented in the financial section of this report.

GAAP requires that management provide a narrative introduction, overview and analysis to accompany the basic financial statements in the form of Management's Discussion and Analysis (MD&A). This letter of transmittal is designed to complement the MD&A and should be read in conjunction with it. The Commission's MD&A is presented in the financial section of this report.

THE COMMISSION

The Commission has broad statutory authority to establish policy for the management of the State of Nevada's (the State or Nevada) allocation of power and water resources from the Colorado River. As a state agency, it comprises a discretely presented component unit of the State for financial reporting purposes. Basic financial information presented herein is also included in the State's Comprehensive Annual Financial Report.

The Commission is governed by seven commissioners, four of whom, including the Chairwoman, are appointed by the Governor, with the remaining three appointed by the Southern Nevada Water Authority (SNWA). Commissioners are required to have a general knowledge of the development of the Colorado River and its tributaries within Nevada, as well as the rights of Nevada pertaining to the resources and benefits of the Colorado River. The members of the Commission are:

| Name | Initial Appointment | Current Term |
|---|----------------------------|---------------------|
| Puoy K. Premsrirut, Chairwoman | 2013 | 7/1/17 – 6/30/20 |
| Kara J. Kelley, Vice-Chairwoman | 2015 | 7/1/17 – 6/30/20 |
| Cody T. Winterton | 2015 | 7/1/19 – 6/30/21 |
| Honorable Marilyn Kirkpatrick, Clark County Commissioner | 2016 | 7/16/20 – 7/16/22 * |
| Honorable Dan H. Stewart, City of Henderson Councilman | 2016 | 7/16/20 – 7/16/22 * |
| Allen J. Puliz | 2019 | 9/1/19 – 8/31/22 |
| Honorable Justin Jones, Clark County Commissioner | 2020 | 7/16/20 – 7/16/22 * |

The Commission is responsible for the acquisition, management, utilization and development of designated water and electric power resources of the State. It is empowered to receive, protect, safeguard and hold in trust all rights, interests and benefits in and to the waters of the Colorado River and such power generated thereon to which Nevada is entitled. The Commission has the authority to make and enter into compacts or contracts and cooperate with other entities, states, and/or the federal government in fulfilling its statutory responsibilities. The Commission's main office is located in Las Vegas, Nevada.

* Designates those commissioners appointed by the SNWA who have terms that are subject to reappointment and continuation of their service as directors of SNWA.

Activities of the Commission are funded from revenue received from power and water contractors. An administrative charge is included in power sales to provide funding for power related activities. Water administrative revenues are received from the SNWA. Interest income earned from investments by the State Treasurer also contributes to revenues. The Commission does not request or receive any State tax allocations or federal funds to support its administrative and operating functions.

Power - Nevada's allocation of hydropower from Hoover, Parker and Davis Dams, and the Salt Lake City Area Integrated Project is purchased by the Commission from the federal government and sold to several contracting entities in southern Nevada, including three rural electrification associations, one municipal and one investor-owned utility, and an industrial complex near Henderson, Nevada. The Commission also seeks and contracts for available capacity and energy from alternative sources in order to meet the needs of the entities it serves. The Commission is also responsible for developing power delivery facilities and providing power, including hydropower to SNWA's treatment facilities and the Basic Industrial Complex in Henderson. The Commission's customer base is limited by state law to its current existing customers (including the power load to serve the water pumping needs of SNWA and its member agencies) and those who received a hydropower allocation under certain allocation processes.

Water - The Commission represents Nevada's interests on all state and interstate matters dealing with the management, operation and administration of the water resources of the Colorado River. The Commission works directly with the U.S. Bureau of Reclamation, representing the Secretary of the Interior as the water master of the Colorado River in the Lower Basin; the other six Colorado River Basin states consisting of Arizona, California, Colorado, New Mexico, Utah, and Wyoming; and SNWA and other water users in southern Nevada. Negotiating new water supplies, identifying new operating strategies, which balance water use with water supply, and developing new mechanisms for interstate water transfers and drought contingency plans continues to be the principal focus of the Commission.

FACTORS AFFECTING FINANCIAL CONDITION

The information presented in the financial statements is best understood when it is considered from the broader perspective of the environment within which the Commission provides service.

Clark County (the County). Although the resources of the Colorado River are allocated to the State, the primary area served by the Commission is Clark County. The majority of the Commission's revenues and activities occur in the County.

The County encompasses 7,927 square miles, an area larger than the entire state of New Jersey. It includes five incorporated cities: Las Vegas, Henderson, North Las Vegas, Boulder City, and Mesquite; fourteen unincorporated towns; one school district; four library districts; one urban and two rural fire districts; one sanitation district; one urban and three rural water districts; and eleven judicial townships.

Clark County's population continues to increase at a moderate rate following declines in population reported in 2009 through 2011. The most current Certified Population Estimates (as certified by the State Governor) of the State Demographer indicates that the County's 2019 population of 2,292,391 represents approximately 73.7% of the State's 2019 population; virtually unchanged from last year's percentage. Current projections forecast the County population to be 2,318,174 in 2020 and 2,315,809 in 2021. Nevada's certified 2019 population was 3,112,937, with the 2020 estimated population being 3,149,234. This reflects an increase of 1.17%. The current demographic estimate indicates continued growth over the next two years also at a rate of approximately 1.4% annually.

The State experienced serious financial declines in 2020 due to the COVID-19 pandemic. On November 18, 2020 the Nevada Department of Employment, Training, and Rehabilitation reported that statewide employment increased by 3,600 from the prior month, but jobs remain below typical levels, down 117,200 when compared to October of 2019. The state's unemployment rate is currently 12% which is up 8.3% when compared to October 2019. The Nevada unemployment rate is higher than the national rate which is currently at 6.9%. Unemployment in October totaled 185,498, up 128,260 from this same time in 2019. During this period state and local governments have taken steps to decrease expenditures to maintain balanced budgets as the impact of the pandemic has significantly reduced governmental income streams. Over this period, the revenues of the Commission have been relatively stable, and are projected to remain so over the next biennium as increases in hydropower administrative rates were implemented in July of 2019. The major impact to the Commission has been related to its' industrial customer base. These customers have suffered decreases in product demand due to the pandemic and have subsequently reduced projected power purchases. However, the Commission's power resources continue to among the lowest cost resources available to its customers so the total impact of reduced demand is not projected to materially impact revenues over the biennium.

Long-Term Financial Planning. The financial management group monitors the fund balance of the Commission's general fund to ensure adequate reserves to fund ongoing operations. State and Commission regulations provide the flexibility to adjust water administrative revenues with each budget cycle, and to change power administrative charges with advance notice to the customers. Acceptable fund balance and cash levels are maintained with an annual internal review and, during the budget cycle (each even numbered year), are reviewed with the customers in budget preparation meetings. Due to the pass through nature of the Commission's enterprise funds, ending fund balances are not monitored for adequate levels. Cash flow is monitored for these funds, as each month's billings reflect actual revenue requirements for the month. Risk for these funds revolves around the inherent enterprise risk of the Commission's customers.

To ensure ongoing revenues, the Commission monitors the creditworthiness of its customer and vendor base. As most of the customer base is governmental in nature, the risk of financial failure is not significant. For the customers that are not governmental based, the Commission requires deposits against power purchases in amounts determined annually by staff. These deposits are cash with one customer providing a letter of credit issued by financial institution acceptable to the Commission and the State Treasurer. The deposits are always equal to three months of average power purchases by the customer or a greater amount as determined by the Commission.

The Commission operates in close concert with all of its customers. Some staff members of the Commission's Energy Services group are housed full-time at the SNWA offices and all customers have access to Commission records and operational information including real time power purchasing and invoicing amounts.

Cash in all funds is deposited in the State Treasurer's account, and the Treasurer acts as the exclusive financial institution for the Commission. Interest income is received from the State Treasurer on all Commission cash. The Commission has no direct control over the investing activities of these resources. Interest income is not significant and is not used in budgeting and cash needs analysis.

Market Risk Management. The Commission has adopted an extensive risk management policy in line with current best electric power practices. A combined risk management committee has been established between the Commission and the SNWA. This committee establishes risk parameters, policies and procedures acceptable to both agencies. While the risk management committee policy is binding on all activities related to the SNWA, the Commission applies these policies to all power procurement activities insofar as they can be applied.

Awards. The Government Finance Officers Association of the United States and Canada (GFOA) awarded a Certificate of Achievement for Excellence in Financial Reporting to the Commission for its comprehensive annual financial report for the fiscal year ended June 30, 2019. This was the 43rd consecutive year that the Commission has achieved this prestigious award. In order to be awarded a Certificate of Achievement, a government must publish an easily readable and efficiently organized comprehensive annual financial report. This report must satisfy both GAAP and applicable legal requirements.

A certificate of achievement is valid for a period of one year only. We believe that our current comprehensive annual financial report continues to meet the Certificate of Achievement Program's requirements, and we are submitting it to the GFOA to determine its eligibility for another certificate.

Acknowledgements. Preparation of this report could not have been accomplished without the services of the entire staff of the Commission. We would like to express our appreciation to all members of the staff. We would also like to express our thanks to the Commission members for their interest and support in planning and conducting the financial affairs in a responsible and professional manner.



Eric Witkoski
Executive Director



Douglas N. Beatty
Division Chief, Finance & Administration



Government Finance Officers Association

Certificate of
Achievement
for Excellence
in Financial
Reporting

Presented to

Colorado River Commission of Nevada

For its Comprehensive Annual
Financial Report
For the Fiscal Year Ended

June 30, 2019

Christopher P. Morill

Executive Director/CEO

Colorado River Commission of Nevada

Functional Organization

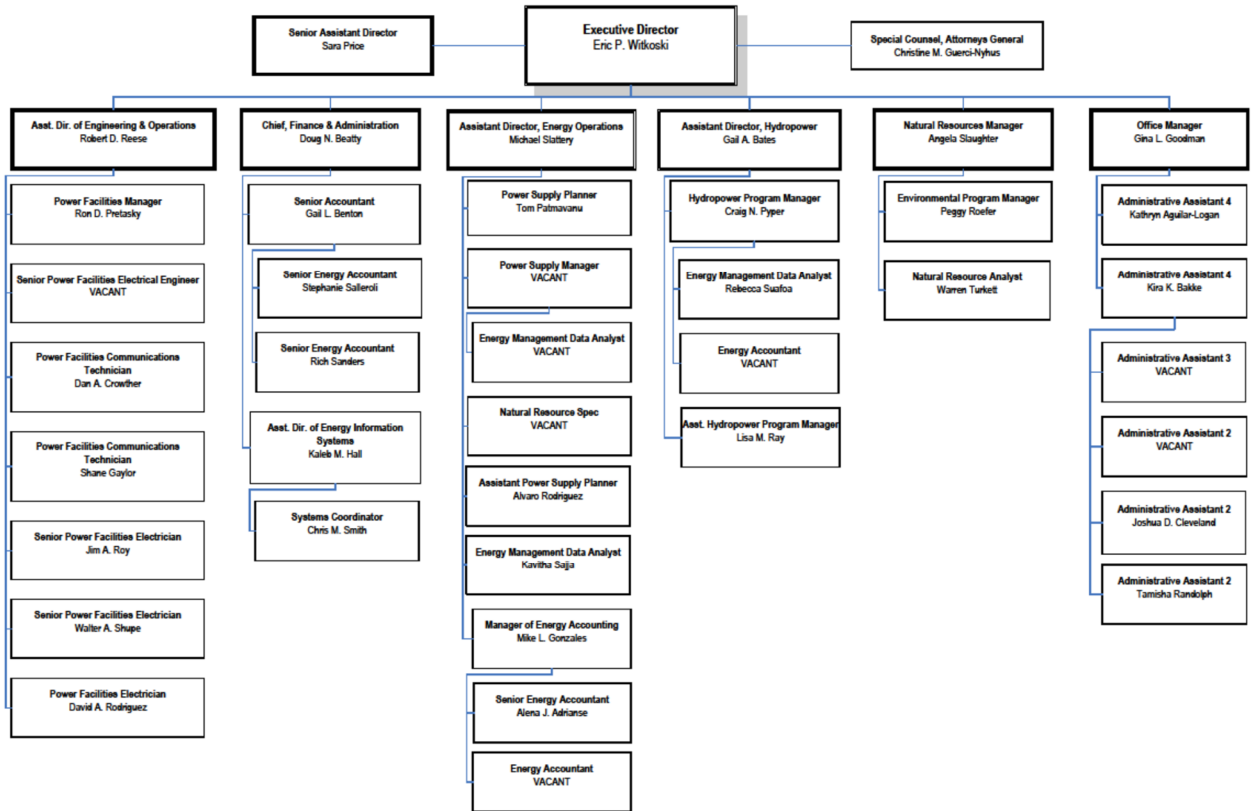

Sep 02, 2020



Independent Auditor's Report

To the Members of the Colorado River Commission of Nevada
Colorado River Commission
Las Vegas, Nevada

Report on the Financial Statements

We have audited the accompanying financial statements of the governmental activities, the business-type activities, and each major fund of the Colorado River Commission of Nevada (the Commission), as of and for the year ended June 30, 2020, and the related notes to the financial statements, which collectively comprise the Commission's basic financial statements as listed in the table of contents.

Management's Responsibility for the Financial Statements

Management is responsible for the preparation and fair presentation of these financial statements in accordance with accounting principles generally accepted in the United States of America; this includes the design, implementation, and maintenance of internal control relevant to the preparation and fair presentation of financial statements that are free from material misstatement, whether due to fraud or error.

Auditor's Responsibility

Our responsibility is to express opinions on these financial statements based on our audit. We conducted our audit in accordance with auditing standards generally accepted in the United States of America and the standards applicable to financial audits contained in *Government Auditing Standards*, issued by the Comptroller General of the United States. Those standards require that we plan and perform the audit to obtain reasonable assurance about whether the financial statements are free from material misstatement.

An audit involves performing procedures to obtain audit evidence about the amounts and disclosures in the financial statements. The procedures selected depend on the auditor's judgment, including the assessment of the risks of material misstatement of the financial statements, whether due to fraud or error. In making those risk assessments, the auditor considers internal control relevant to the entity's preparation and fair presentation of the financial statements in order to design audit procedures that are appropriate in the circumstances, but not for the purpose of expressing an opinion on the effectiveness of the entity's internal control. Accordingly, we express no such opinion. An audit also includes evaluating the appropriateness of accounting policies used and the reasonableness of significant accounting estimates made by management, as well as evaluating the overall presentation of the financial statements.

We believe that the audit evidence we have obtained is sufficient and appropriate to provide a basis for our audit opinions.

Opinions

In our opinion, based on our audit, the financial statements referred to above present fairly, in all material respects, the respective financial position of the governmental activities, the business-type activities, and each major fund of the Commission as of June 30, 2020, and the respective changes in financial position and, where applicable, cash flows, thereof, and the respective budgetary comparison for the General Fund and the Research and Development Fund for the year then ended in accordance with accounting principles generally accepted in the United States of America.

Other Matters

Required Supplementary Information

Accounting principles generally accepted in the United States of America require that the management's discussion and analysis, schedule of funding progress for the OPEB liability, and pension trend data on pages 3 through 12 and 43 through 46 be presented to supplement the basic financial statements. Such information, although not a part of the basic financial statements, is required by the Governmental Accounting Standards Board, who considers it to be an essential part of financial reporting for placing the basic financial statements in an appropriate operational, economic, or historical context. We have applied certain limited procedures to the management's discussion and analysis and pension and OPEB trend data, in accordance with auditing standards generally accepted in the United States of America, which consisted of inquiries of management about the methods of preparing the information and comparing the information for consistency with management's responses to our inquiries, the basic financial statements, and other knowledge we obtained during our audit of the basic financial statements. We do not express an opinion or provide any assurance on the information because the limited procedures do not provide us with sufficient evidence to express an opinion or provide any assurance.

Other Information

Our audit was conducted for the purpose of forming opinions on the financial statements that collectively comprise the Commission's basic financial statements. The introductory section and statistical section shown on pages i through ix and 47 through 62 are presented for purposes of additional analysis and are not a required part of the basic financial statements.

The introductory and statistical sections have not been subjected to the auditing procedures applied in the audit of the basic financial statements and, accordingly, we do not express an opinion or provide any assurance on them.

Other Reporting Required by Government Auditing Standards

In accordance with *Government Auditing Standards*, we have also issued our report dated December 22, 2020 on our consideration of the Commission's internal control over financial reporting and on our tests of its compliance with certain provisions of laws, regulations, contracts, grant agreements, and other matters. The purpose of that report is solely to describe the scope of our testing of internal control over financial reporting and compliance and the results of that testing, and not to provide an opinion on the effectiveness of the entity's internal control over financial reporting or on compliance. That report is an integral part of an audit performed in accordance with *Government Auditing Standards* in considering the Commission's internal control over financial reporting and compliance.



Las Vegas, Nevada
December 22, 2020

MANAGEMENT'S DISCUSSION AND ANALYSIS

This section of the Comprehensive Annual Financial Report (CAFR) of the Colorado River Commission of Nevada (the Commission) presents management's overall analysis of financial activities for the fiscal year ended June 30, 2020. This information will provide a more complete picture of Commission activities when read in conjunction with the financial statements, notes to the financial statements and letter of transmittal.

Financial Highlights

- ❖ The assets and deferred outflows of the Commission's governmental activities exceed the liabilities and deferred inflows at the close of the fiscal year by \$5,833,538 (net position). However, the restricted fund balance related to the Research and Development Fund was \$11,810,958; thus, the Commission's General Fund's portion of the net position is (\$5,977,420).
- ❖ The net position in the enterprise funds increased slightly this year by \$50,951 from \$1,753,567 to \$1,804,518. The net position was expected to remain relatively stable as there were no significant power market changes or changes in programs this year, and market prices remained relatively stable over the period.
- ❖ Cash balances in the governmental funds increased during the year, from a reported balance of \$12,992,622 in fiscal year 2019, to \$14,192,971 in fiscal year 2020. This was due to increased Hydropower Administrative Charge collections, pursuant to an increase in the Administrative fee late in fiscal 2019, and to scheduled contractual collections of reserves in the Research and Development fund for habitat conservation. The reserves are part of the Lower Colorado River Multi-Species Conservation Program which is described in more detail later in this analysis. Cash in the Research and Development Fund increased by \$654,105 while cash in the General Fund increased by \$546,244.
- ❖ Revenues from the power administrative charge increased by \$563,996 as compared to the last fiscal year. As mentioned above, this was a result of an administrative rate increase approved by the Commission in fiscal 2019. The administrative charge had not been increased in over 10 years.
- ❖ Total power sales and the total cost of electric service provided to the Commission's customers varied only slightly this year despite the COVID-19 pandemic. Analysis of each fund individually indicates that the:
 - Power Marketing Fund revenues decreased an insignificant amount from \$28,186,312 in fiscal year 2019 to \$28,060,731 in fiscal year 2019. This represents a 0.45% decrease.

MANAGEMENT'S DISCUSSION AND ANALYSIS

- Power operating expenses decreased from \$28,220,693 to \$28,095,112 from fiscal year 2019 to fiscal year 2020. This represents a 0.44% decrease. Depreciation, general administrative charges and prepaid power advances remained relatively constant.
 - Revenues of the Power Delivery Fund increased from \$15,520,258 in fiscal year 2019 to \$16,047,305 in fiscal year 2020. This increase is the result of slight increases in the cost of purchased power late in calendar 2019. Power operating costs also experienced a corresponding increase from \$15,565,314 to \$16,101,489 for the same time period. We expect the power revenues and purchases to decline slightly in the next two years as the Commission's industrial customers have experienced a decline in demand for their products, thus decreasing demand for the resources of the agency. The decline in projected Commission resources is limited to purchases from power market suppliers. All available hydropower resources will continue to be marketed to our customers.
 - The Commission has been impacted by the COVID-19 pandemic in that its staff is primarily working from home, all basin state travel and other related costs have stopped, and the agency will be asked to participate in the State furlough program to reduce the overall state expenses. The Commission has not been required to cut other costs or reduce budget amounts as this will not benefit overall state expenses. Reductions in load are expected to continue for a minority of our customers in the next two years as discussed above. The Commission will continue to supply customer load as needed and will pass the cost of the purchased power to its' customers at total cost, including administrative costs. In general the revenues and costs of the agency have reduced slightly from expected, but reserve levels remain within acceptable levels and will be monitored as needed to ensure the continuing operations of the agency. In general, the financial position of the Commission has improved over the past year as the increase in administrative fee has begun to improve the level of cash reserves.
- ❖ The Silver State Energy Association (SSEA) was formed as a joint action agency with the goal of aggregating power load requirements and resources to take advantage of economies of scale and to participate collectively in potential electric power projects. The organization includes the Commission, the City of Boulder City, Overton Power District No. 5, Lincoln County Power District No 1, and the Southern Nevada Water Authority. More information about SSEA may be found at www.silverstateenergy.org. The organization has been slowly growing and taking on new roles in the power procurement arena. The SSEA has undertaken a number of projects. SSEA first began serving the City of Boulder City as a full service provider. In April of 2013 the SSEA became the service provider for the Southern Nevada Water Authority (SNWA). As part of the full-service program, Commission personnel now serve as contract staff for the SSEA. Power sales and costs related to the SSEA activity are not reported by the Commission. These activities are reported by the SSEA in their respective financial statements.

MANAGEMENT'S DISCUSSION AND ANALYSIS

Overview of the Financial Statements

The Commission is a special-purpose State of Nevada (State) government entity. It is empowered primarily to administer the Colorado River water resources allocated to the State by the Federal Government, and to provide electric power resources to specific legislatively approved entities. Through the Commission, most of the water resources have been allocated to a regional governmental entity, SNWA. The power resources are provided mostly to governmental or quasi-governmental entities and a limited number of industrial end users grandfathered in to the Commission's service authority. Thus, the enterprise funds have a statutorily limited customer base. The Commission was not empowered to seek or serve any additional entities during the fiscal year, but pursuant to Assembly Bill 199 enacted during the 2013 legislative session, began to serve new customers a limited amount of hydropower (approximately 21 megawatts) from Hoover Dam. The contracts and new service began in fiscal 2018. This power was made available as part of a 5% reduction in power allocations to existing customers pursuant to Federal Legislation. The authorization related to new customers is limited to only the small hydropower energy pool created at Hoover Dam (Hoover "Schedule D" power). The water function is not intended to serve as an enterprise-type activity, and is accounted for in the Commission's general administrative fund. The electric power function, contractually not intended to generate a profit, is accounted for through the use of two enterprise funds. One of the funds, the Power Delivery Fund records the transactions related to the Commission's major customer, SNWA. The resources of this fund provide electric power for SNWA's water pumping needs. The Power Marketing Fund, records the transactions related to the purchase and sale of hydropower resources allocated to the State. These resources are generated from Federal Hydropower Projects (Hoover Dam, Parker-Davis Dam, and others) on the Colorado River. In addition to these funds, the Commission administers one special revenue type governmental fund to account for the Lower Colorado River Multi-Species Program (LCRMSCP).

The Commission's basic financial statements comprise three components: (1) government-wide financial statements, (2) fund financial statements, and (3) notes to the financial statements. This report also contains supplementary information in addition to the basic financial statements themselves.

Government-wide financial statements. The *government-wide financial statements* are designed to provide readers with a broad overview of the Commission's finances, in a manner similar to a private-sector business.

The *statement of net position* presents information on all of the Commission's assets and liabilities, with the difference between the two reported as *net position*. Over time, increases or decreases in net position may serve as a useful indicator of whether the financial position of the Commission is improving or deteriorating.

The *statement of activities* presents information showing how the Commission's net position changed during the most recent fiscal year. All changes in net position are reported as soon as the underlying event giving rise to the change occurs, regardless of the timing of related cash flows. Thus, revenues and expenses are reported in this statement for some items that will only result in cash flows in future fiscal periods.

MANAGEMENT'S DISCUSSION AND ANALYSIS

The functions reported on the Commission's basic financial statements are principally supported by user fees and charges. The water-related activities are supported by an administrative fee assessed on SNWA, and the power-related activities are supported through administrative charges assessed as part of the sale of electric resources. Environmental activities are supported through administrative fees assessed on the SNWA and on hydropower customers.

Fund financial statements. A fund is a self-balancing group of related accounts that is used to maintain control over resources that have been segregated for specific activities or objectives. The Commission, like other governments, uses fund accounting to ensure and demonstrate compliance with finance-related legal requirements. All of the funds of the Commission can be divided into two categories: governmental and proprietary funds.

Governmental funds are used to account for essentially the same functions reported as governmental activities in the government-wide financial statements. However, unlike government-wide financial statements, governmental fund financial statements focus on near-term inflows and outflows of spendable resources, as well as on balances of spendable resources available at the end of the fiscal year. Such information may be useful in evaluating a government's near-term financing requirements.

Because the focus of governmental fund financial statements is narrower than that of the government-wide financial statements, it is useful to compare the information presented for governmental funds with similar information presented for governmental activities in the government-wide financial statements. By doing so, readers may better understand the long-term impact of the government's near-term financing decisions. Both the governmental fund balance sheet and the governmental fund statement of revenues, expenditures and changes in fund balances provide a reconciliation to facilitate this comparison.

The Commission maintains only two governmental funds, the general fund and the research and development fund. Information is presented separately in the governmental fund balance sheet and statement of revenues, expenditures and changes in fund balances for the general fund and the special revenue fund. Only the general fund is considered a major fund. Fund data for the remaining special revenue fund is provided in this report.

The Commission maintains two proprietary (enterprise) funds, both of which are also considered major funds. These funds are used to report the same functions presented as business-type activities in the government-wide financial statements. These funds provide the same type of information as the government-wide financial statements, but in more detail. The Commission adopts an annual budget for all funds. A budgetary comparison is provided in this report for the two governmental funds.

The notes to the financial statements provide additional information that is essential to a full understanding of the data provided in the government-wide financial statements and fund financial statements.

MANAGEMENT'S DISCUSSION AND ANALYSIS

Government-wide Financial Analysis

Net position may serve over time as a useful indicator of a government's financial condition. Increases or decreases in the net position may, over time be an indicator of improving or deteriorating financial stability of the entity. However, this must be evaluated with other factors, some of which are detailed in the following tables.

| Colorado River Commission's Net Position | | | | | | |
|--|-------------------------|---------------------|-------------------|--------------------------|---------------------|--------------------|
| | Governmental Activities | | | Business-type Activities | | |
| | 2020 | 2019 | Change | 2020 | 2019 | Change |
| Current assets: | \$ 14,532,309 | \$ 13,375,613 | \$ 1,156,696 | \$ 8,148,844 | \$ 8,184,045 | \$ (35,201) |
| Non-current restricted cash and cash equivalents | | | | 2,602,818 | 2,501,597 | 101,221 |
| Capital assets, net | 10,690 | 16,284 | (5,594) | 45,162,047 | 47,131,765 | (1,969,718) |
| Prepaid power, net | - | - | - | 23,863,942 | 24,624,045 | (760,103) |
| <i>Total Assets</i> | <u>14,542,999</u> | <u>13,391,897</u> | <u>1,151,102</u> | <u>79,777,651</u> | <u>82,441,452</u> | <u>(2,663,801)</u> |
| Deferred Outflows of Resources | 1,204,667 | 1,119,016 | 85,651 | | | - |
| <i>Total assets and deferred outflows</i> | <u>15,747,666</u> | <u>14,510,913</u> | <u>1,236,753</u> | <u>79,777,651</u> | <u>82,441,452</u> | <u>(2,663,801)</u> |
| Current liabilities: | 768,080 | 513,667 | 254,413 | 9,878,684 | 9,885,315 | (6,631) |
| Long-term bonds | | | | 25,847,118 | 26,596,123 | (749,005) |
| Unearned revenue net of current portion | | | | 42,247,331 | 44,206,447 | (1,959,116) |
| Net OPEB liability | 2,267,165 | 2,218,398 | 48,767 | | | - |
| Net pension liability | 5,986,027 | 5,993,734 | (7,707) | | | - |
| Other noncurrent liabilities | 189,443 | 175,941 | 13,502 | | | - |
| <i>Total Liabilities</i> | <u>9,210,715</u> | <u>8,901,740</u> | <u>308,975</u> | <u>77,973,133</u> | <u>80,687,885</u> | <u>(2,714,752)</u> |
| Deferred Inflows of Resources | 703,413 | 583,452 | 119,961 | | | |
| <i>Total liabilities and deferred inflows</i> | <u>9,914,128</u> | <u>9,485,192</u> | <u>428,936</u> | <u>77,973,133</u> | <u>80,687,885</u> | <u>(2,714,752)</u> |
| Net position: | | | | | | |
| Net investment in capital assets | 10,690 | 16,284 | (5,594) | 45,162,047 | 47,131,765 | (1,969,718) |
| Restricted | 11,810,958 | 11,199,713 | 611,245 | | | - |
| Unrestricted | (5,988,110) | (6,190,276) | 202,166 | (43,357,529) | (45,378,198) | 2,020,669 |
| <i>Total net position</i> | <u>\$ 5,833,538</u> | <u>\$ 5,025,721</u> | <u>\$ 807,817</u> | <u>\$ 1,804,518</u> | <u>\$ 1,753,567</u> | <u>\$ 50,951</u> |

Note that the total assets in the governmental funds increased slightly from the previous year, with the majority of the change reflected in a increase in cash, as expected due to the increase in the hydropower administrative fee and collections of cash reserves in the research and development fund. These reserves are contractually restricted for use only in the Lower Colorado River Multi-species Conservation Program. This reserve should build at a decreased rate for the next few years until needed for program purposes.

Total assets in the business-type funds decreased from the previous year. The decrease reflects the depreciation and amortization expense.

The Commission has a significant amount of capital assets in its enterprise funds. The acquisition or construction of these assets has been fully funded through the issuance of General Obligation Revenue Supported Bonds. The contracts with Commission customers provide for collections equal to the bond debt payments only. The Commission does not include depreciation expense in its charges for power. This means that the net assets related to capital investment will never be significant for the Commission's

MANAGEMENT'S DISCUSSION AND ANALYSIS

enterprise funds, no matter the cost of the assets. Also, in the early years of the asset life, when depreciation is higher than the underlying debt service, there will be a negative investment in capital assets. However, all things being equal, at the end of the asset life and debt term, the net investment should be zero.

Colorado River Commission's Changes in Net Position

| | Governmental Activities | | | Business-type Activities | | |
|---------------------------------------|-------------------------|---------------------|-------------------|--------------------------|---------------------|------------------|
| | 2020 | 2019 | Change | 2020 | 2019 | Change |
| Revenues: | | | | | | |
| Program revenues: | | | | | | |
| Administrative charges | \$ 2,912,999 | \$ 2,487,823 | \$ 425,176 | | | |
| Power sales revenue: | | | | | | |
| Power marketing | | | | \$ 28,060,731 | \$ 28,186,312 | \$ (125,581) |
| Power delivery | | | | 16,047,305 | 15,520,258 | 527,047 |
| General revenues: | | | | | | |
| Investment income (loss) | 382,851 | 212,331 | 170,520 | 139,516 | 47,021 | 92,495 |
| Multi-species surcharge | 720,385 | 699,050 | 21,335 | | | |
| Miscellaneous | 70,191 | 61,251 | 8,940 | | 7,876 | (7,876) |
| Total revenues | <u>4,086,426</u> | <u>3,460,455</u> | <u>625,971</u> | <u>44,247,552</u> | <u>43,761,467</u> | <u>486,085</u> |
| Expenses: | | | | | | |
| General government | 3,278,609 | 3,248,545 | 30,064 | | | |
| Power purchase expenses: | | | | | | |
| Power marketing | | | | 28,095,112 | 28,220,693 | (125,581) |
| Power delivery | | | | 16,101,489 | 15,565,314 | 536,175 |
| Total expenses | <u>3,278,609</u> | <u>3,248,545</u> | <u>30,064</u> | <u>44,196,601</u> | <u>43,786,007</u> | <u>410,594</u> |
| Change in net assets | 807,817 | 211,910 | 595,907 | 50,951 | (24,540) | 75,491 |
| Net position, beginning (as restated) | 5,025,721 | 4,813,811 | 211,910 | 1,753,567 | 1,778,107 | (24,540) |
| Net position, ending | <u>\$ 5,833,538</u> | <u>\$ 5,025,721</u> | <u>\$ 807,817</u> | <u>\$ 1,804,518</u> | <u>\$ 1,753,567</u> | <u>\$ 50,951</u> |

The governmental activities of the Commission are small in comparison to the capital and power purchasing activities. The Commission's water-related efforts and hydropower support activities form the bulk of the governmental programs. These activities are funded on a current basis through administrative assessments, and the Commission carries minimal necessary cash balances for these activities. Governmental fund revenues increased this year from last year due to an approved increase in the hydropower administrative charge. Governmental expenses experienced insignificant increases for the year. This was due to decreased activity as the COVID-19 pandemic limited travel and other costs.

The activities related to the electric power utility function are large and generate millions of dollars in both revenues and expenses. However, as the Commission's contracts for power allow only for recovery of cost in the enterprise funds, these activities do not contribute significant amounts to net position. In fact, based on timing differences between collections from customers and payment to vendors, the contributions to net position from these activities may be negative in any given year. For the fiscal year ended June 30, 2020, revenues and expenses of the Power Marketing Fund decreased due to continued decreases in hydropower availability as the current drought continues. Revenues and expenses of the Power Delivery Fund increased due to increases in market power costs.

MANAGEMENT'S DISCUSSION AND ANALYSIS

Financial Analysis of Government Funds.

The Commission uses fund accounting to ensure and demonstrate compliance with finance-related legal requirements. All cash receipts and disbursements are processed and recorded by the State Controller. Budgetary and cash control is imposed by the Controller on the general and special revenue funds. Cash control is required for the enterprise funds. No vouchers are processed for payment unless adequate budget authority exists.

The Commission downloads data from the Controller related to revenue and expense transactions. These downloads are imported into a computerized reporting system for financial report preparation purposes. As more fully explained in Note 1 to the financial statements, the accounting policies of the Commission conform to, and its financial statements have been prepared in accordance with, accounting principles generally accepted in the United States applicable to government units.

The Commission is not subject to regulation by federal or state utility regulatory bodies. General governmental activity of the Commission is recorded in the general fund.

Funding sources for the Commission's general administrative functions are detailed below:

| | 2020 | | 2019 | |
|---------------------------------|--------------|---------|--------------|---------|
| | Amount | Percent | Amount | Percent |
| Power administrative charge | \$ 1,589,854 | 26.36% | \$ 1,025,858 | 19.47% |
| Water administrative charge | 1,323,145 | 21.94% | 1,461,965 | 27.74% |
| Investment income | 66,435 | 1.10% | 33,969 | 0.64% |
| Miscellaneous income | 67,385 | 1.12% | 61,251 | 1.16% |
| Total revenues | 3,046,819 | 50.51% | 2,583,043 | 49.02% |
| Allocated salaries and overhead | 2,985,122 | 49.49% | 2,686,771 | 50.98% |
| All funding sources | \$ 6,031,941 | 100.00% | \$ 5,269,814 | 100.00% |

Revenues of the Commission's general fund totaled \$2,583,043 in fiscal 2019, \$463,776 more than the \$3,046,819 realized in fiscal 2020. The increase is a result of an increase in water administrative charge. Allocated salaries and overhead increased as a result of near full employment for the authorized positions and an increase in utilization of the allocable positions for utility functions.

A comparison of Revenues changes from the prior fiscal year is detailed below:

| | 2020 | 2019 | Change |
|-----------------------------|--------------|--------------|------------|
| Power administrative charge | \$ 1,589,854 | \$ 1,025,858 | \$ 563,996 |
| Water administrative charge | 1,323,145 | 1,461,965 | (138,820) |
| Investment income | 66,435 | 33,969 | 32,466 |
| Miscellaneous income | 70,191 | 61,251 | 8,940 |
| Total Revenues | \$ 3,049,625 | \$ 2,583,043 | \$ 466,582 |

MANAGEMENT'S DISCUSSION AND ANALYSIS

Change in levels of expenditures from the preceding year is as follows:

| | 2020 | 2019 | Change |
|--------------------------------------|---------------------|---------------------|--------------------|
| Personnel | \$ 4,309,103 | \$ 4,097,092 | \$ 212,011 |
| Travel | 38,807 | 64,647 | (25,840) |
| Operating | 1,259,892 | 1,270,810 | (10,918) |
| Equipment | 89,109 | 25,425 | 63,684 |
| Total expenditures | 5,696,911 | 5,457,974 | 238,937 |
| Less allocated salaries and overhead | (2,985,122) | (2,686,771) | (298,351) |
| Net expenditures | <u>\$ 2,711,789</u> | <u>\$ 2,771,203</u> | <u>\$ (59,414)</u> |

Net expenditures of the general fund totaled \$2,711,789 which is \$59,414 less than the \$2,771,203 expended during fiscal 2020. The decrease can be attributed to decreases in overall operational activity, as described previously.

Fund balances in the general fund and special revenue fund at year end compared to the previous year were:

| Fund | Fund Balance June 30 | | Change |
|-------------------------------|----------------------|--------------|------------|
| | 2020 | 2019 | |
| General Fund | \$ 2,282,237 | \$ 1,944,401 | \$ 337,836 |
| Research and Development Fund | 11,810,958 | 11,199,713 | 611,245 |

There were no significant changes to the budget for fiscal 2020. The budget to actual comparisons for the Commission's governmental funds is detailed below:

| | 2020 Authorized Budget | | | |
|-----------------------------|------------------------|---------------------|---------------------|-----------------------|
| | Original | Final | Actual | Variance |
| General Fund: | | | | |
| Revenues: | | | | |
| Power Administrative Charge | \$ 2,363,229 | \$ 2,363,229 | \$ 1,589,854 | \$ (773,375) |
| Water Charges | 2,205,893 | 2,205,893 | 1,323,145 | (882,748) |
| Investment Income | 80,202 | 80,202 | 66,435 | (13,767) |
| Miscellaneous | 59,347 | 59,347 | 70,191 | 10,844 |
| Total Revenues | <u>\$ 4,708,671</u> | <u>\$ 4,708,671</u> | <u>\$ 3,049,625</u> | <u>\$ (1,659,046)</u> |
| Expenses: | | | | |
| Personnel Services | \$ 5,306,863 | \$ 5,306,863 | \$ 4,309,103 | \$ 997,760 |
| Travel | 66,374 | 66,374 | 38,807 | 27,567 |
| General Operating Costs | 479,186 | 480,586 | 496,784 | (16,198) |
| Contractual Services | 759,207 | 759,207 | 140,385 | 618,822 |
| Legal Costs | 609,844 | 609,844 | 609,465 | 379 |
| Equipment and Software | 159,472 | 159,472 | 89,109 | 70,363 |
| Water Purchases | 13,255 | 14,155 | 13,258 | 897 |
| Total Expenditures | <u>\$ 7,394,201</u> | <u>\$ 7,396,501</u> | <u>5,696,911</u> | <u>1,699,590</u> |
| Cost Allocation | <u>(2,725,577)</u> | <u>(2,725,577)</u> | <u>(2,985,122)</u> | <u>259,545</u> |
| Net Expenditures | <u>\$ 4,668,624</u> | <u>\$ 4,670,924</u> | <u>\$ 2,711,789</u> | <u>\$ 1,959,135</u> |

MANAGEMENT'S DISCUSSION AND ANALYSIS

Review of revenue budget to actual comparisons show both administrative charges were below budget. The hydropower administrative charge was projected based on anticipated administrative expenditures. Budgeted costs, based on past costs, were expected to exceed the revenue generated by decreasing power generation, thus prompting the administrative increase. The increase in the hydropower administration fee resulted in actual collections close to budgeted amounts. The water charges were estimated to include significant utilization of outside consultants. Anticipated contract services were not fully utilized and water administrative cash reserves were adequate, the billings were reduced to reflect this.

Review of expenditures indicates that personnel costs overall were below budget. The significant positive variances were in personnel; this is due to budgeting unfilled positions at maximum salary levels and filling the positions at less than budgeted amounts; outside contractual costs, which were below budgeted amounts due to less activity relating to river related functions that would have required the use of outside experts. The cost allocation amount also reflects budgeted position levels that were not utilized at that level.

The research and development fund records the transactions related to the LCRMSCP. The goals of the program are to work toward the recovery of listed species through habitat and species conservation, and attempt to reduce the likelihood of additional species listings under the Endangered Species Act. The program will also accommodate current water diversions and power production and optimize opportunities for future water and power development. This program is a 50-year program and this is the twelfth year of operations under the program. In accordance with the funding contracts, current payments related to the program are now depositing substantial amounts into a reserve account for use related to species habitat in the future. This will continue for the next few years until appropriate expenditures are directed by the United States Bureau of Reclamation. All charges to Commission customers are pursuant to contract.

Capital Assets

The Commission's investment in capital assets for its governmental and business-type activities as of June 30, 2020, amounts to \$45,162,047 (net of accumulated depreciation). This investment includes the power delivery system, automobiles and equipment (both administrative vehicles and power delivery project utility vehicles) and office furniture. The depreciable lives related to the Commission's automobiles and equipment are dictated by the policies and standards adopted by the State. The Commission does not have the ability to change the policies and standards related to the depreciable lives or methods on its own. Please refer to Note 5 to the financial statements for more detailed information related to the capital assets of the Commission.

MANAGEMENT'S DISCUSSION AND ANALYSIS

Colorado River Commission's Capital Assets (net of depreciation)

| | Governmental Activities | | | Business-type Activities | | |
|---------------------------|----------------------------|-----------|------------|-----------------------------|---------------|----------------|
| | 2020 | 2019 | Change | 2020 | 2019 | Change |
| Power transmission system | | | | \$ 44,951,349 | \$ 46,944,845 | \$ (1,993,496) |
| Automobiles and equipment | \$ 10,690 | \$ 16,284 | \$ (5,594) | 210,698 | 186,920 | 23,778 |
| Total | \$ 10,690 | \$ 16,284 | \$ (5,594) | \$ 45,162,047 | \$ 47,131,765 | \$ (1,969,718) |

Debt Administration

As of June 30, 2020, outstanding long-term obligations of the Commission consisted of the following:

| Bond Description | Average Interest Rate (%) | Maturity Date | Balance Outstanding |
|-------------------------------------|---------------------------------|------------------|------------------------|
| Hoover visitor center, series 2014E | 3.8 | 2043 | \$ 26,740,000 |

The Commission's bonds are both general obligation and revenue supported (double-barreled) bonds. The Hoover visitor center bonds, the only currently outstanding bonds, are taxable bonds. The bonds are backed by the full faith and credit of the State; however, Commission bonds have always been, and will continue to be, self-supporting debt payable from revenues from the sale of power. Please refer to Note 8 to the financial statements for more detailed information related to debt activity of the Commission.

Litigation and Arbitration

The Commission is not involved in any litigation at this time.

Additional Information

This financial report is designed to provide a general overview of the Commission's finances for all interested parties. Questions concerning any of the information provided in this report or requests for additional financial information should be addressed to the Division Chief, Finance and Administration, Colorado River Commission, 555 East Washington Avenue, Suite 3100, Las Vegas, NV 89101. In addition, the Commission maintains a website that provides additional information on all issues discussed in this analysis, on many other programs and projects of the Commission, and information related to customers and staff contacts. The website address is <http://crc.nv.gov>



Basic Financial Statements
June 30, 2020

Colorado River Commission of Nevada

Colorado River Commission of Nevada
Statement of Net Position
June 30, 2020

| | Governmental Activities | Business-type Activities | Total |
|--|----------------------------|-----------------------------|----------------------|
| Assets | | | |
| Current Assets | | | |
| Cash and cash equivalents, unrestricted | \$ 14,192,971 | \$ 4,241,760 | \$ 18,434,731 |
| Receivables | | | |
| Accounts | 15,560 | 1,921,600 | 1,937,160 |
| Accrued interest | 79,466 | 32,511 | 111,977 |
| Internal balances | 227,765 | (227,765) | - |
| Prepaid items | 16,547 | 494,454 | 511,001 |
| Current portion of prepaid power | - | 1,686,284 | 1,686,284 |
| Total current assets | 14,532,309 | 8,148,844 | 22,681,153 |
| Noncurrent Assets | | | |
| Restricted cash and cash equivalents | - | 2,602,818 | 2,602,818 |
| Capital assets being depreciated, net of accumulated depreciation | 10,690 | 45,162,047 | 45,172,737 |
| Prepaid power, net of current portion | - | 23,863,942 | 23,863,942 |
| Total noncurrent assets | 10,690 | 71,628,807 | 71,639,497 |
| Total assets | 14,542,999 | 79,777,651 | 94,320,650 |
| Deferred Outflows of Resources | | | |
| Deferred amounts related to OPEB | 121,517 | - | 121,517 |
| Deferred amounts related to pensions | 1,083,150 | - | 1,083,150 |
| Total deferred outflows of resources | 1,204,667 | - | 1,204,667 |
| Total assets and deferred outflows of resources | \$ 15,747,666 | \$ 79,777,651 | \$ 95,525,317 |
| Liabilities | | | |
| Current Liabilities | | | |
| Accounts payable | \$ 198,888 | \$ 2,785,214 | \$ 2,984,102 |
| Accrued payroll | 181,463 | - | 181,463 |
| Unearned revenue | 58,763 | 3,154,988 | 3,213,751 |
| Payable to customers | - | 1,726,683 | 1,726,683 |
| Customer collateral and other deposits | - | 1,196,235 | 1,196,235 |
| Current portion of accrued compensated absences | 328,966 | - | 328,966 |
| Current portion of bonds payable | - | 755,000 | 755,000 |
| Accrued interest | - | 260,564 | 260,564 |
| Total current liabilities | 768,080 | 9,878,684 | 10,646,764 |
| Noncurrent Liabilities | | | |
| Bonds payable, net of current portion | - | 25,847,118 | 25,847,118 |
| Unearned revenue, net of current portion | - | 42,247,331 | 42,247,331 |
| Accrued compensated absences, net of current portion | 189,443 | - | 189,443 |
| Net OPEB liability | 2,267,165 | - | 2,267,165 |
| Net pension liability | 5,986,027 | - | 5,986,027 |
| Total noncurrent liabilities | 8,442,635 | 68,094,449 | 76,537,084 |
| Total liabilities | 9,210,715 | 77,973,133 | 87,183,848 |
| Deferred Inflows of Resources | | | |
| Deferred amounts related to OPEB | 137,733 | - | 137,733 |
| Deferred amounts related to pensions | 565,680 | - | 565,680 |
| Total deferred inflows of resources | 703,413 | - | 703,413 |
| Total liabilities and deferred inflows of resources | 9,914,128 | 77,973,133 | 87,887,261 |
| Net Position | | | |
| Net investment in capital assets | 10,690 | 45,162,047 | 45,172,737 |
| Restricted Contractually for Certain Operations and Maintenance | - | - | - |
| Restricted for research and development | 11,810,958 | - | 11,810,958 |
| Unrestricted | (5,988,110) | (43,357,529) | (49,345,639) |
| Total net position | 5,833,538 | 1,804,518 | 7,638,056 |
| Total liabilities, deferred inflows of resources and net position | \$ 15,747,666 | \$ 79,777,651 | \$ 95,525,317 |

Colorado River Commission of Nevada
Statement of Activities
Year Ended June 30, 2020

| | | Program Revenues | Net (Expenses) Revenue and Changes in Net Position | | |
|---|----------------------|----------------------|--|--------------------------|---------------------|
| | Expenses | Charges for Services | Governmental Activities | Business-type Activities | Total |
| Functions/Programs | | | | | |
| Governmental Activities | | | | | |
| General government | \$ 2,853,053 | \$ 2,912,999 | \$ 59,946 | \$ - | \$ 59,946 |
| Research and development | 425,556 | 720,385 | 294,829 | - | 294,829 |
| | <u>3,278,609</u> | <u>3,633,384</u> | <u>354,775</u> | <u>-</u> | <u>354,775</u> |
| Business-type Activities | | | | | |
| Power marketing | 28,095,112 | 28,060,731 | - | (34,381) | (34,381) |
| Power delivery | 16,101,489 | 16,047,305 | - | (54,184) | (54,184) |
| | <u>44,196,601</u> | <u>44,108,036</u> | <u>-</u> | <u>(88,565)</u> | <u>(88,565)</u> |
| Total | <u>\$ 47,475,210</u> | <u>\$ 47,741,420</u> | <u>354,775</u> | <u>(88,565)</u> | <u>266,210</u> |
| General Revenues | | | | | |
| Investment income | | | 382,851 | 139,516 | 522,367 |
| Gain on disposition of property and equipment | | | 2,806 | - | 2,806 |
| Miscellaneous | | | 67,385 | - | 67,385 |
| | | | <u>453,042</u> | <u>139,516</u> | <u>592,558</u> |
| Change in net position | | | 807,817 | 50,951 | 858,768 |
| Net position, beginning | | | <u>5,025,721</u> | <u>1,753,567</u> | <u>6,779,288</u> |
| Net position, ending | | | <u>\$ 5,833,538</u> | <u>\$ 1,804,518</u> | <u>\$ 7,638,056</u> |

Colorado River Commission of Nevada

Balance Sheet

Governmental Funds

June 30, 2020

| | General Fund | Research and Development Special Revenue Fund | Total Governmental Funds |
|---|---------------------|--|--------------------------------|
| Assets | | | |
| Cash and Cash Equivalents | \$ 2,389,299 | \$ 11,803,672 | \$ 14,192,971 |
| Receivables | | | |
| Accounts | 15,560 | - | 15,560 |
| Accrued interest | 13,417 | 66,049 | 79,466 |
| Prepaid Items | 16,547 | - | 16,547 |
| Due from Other Funds | 227,765 | - | 227,765 |
| Total assets | \$ 2,662,588 | \$ 11,869,721 | \$ 14,532,309 |
| Liabilities and Fund Balances | | | |
| Liabilities | | | |
| Accounts payable | \$ 198,888 | \$ - | \$ 198,888 |
| Accrued payroll | 181,463 | - | 181,463 |
| Unearned revenue | - | 58,763 | 58,763 |
| Total liabilities | 380,351 | 58,763 | 439,114 |
| Fund Balances | | | |
| Nonspendable - prepaid items | 16,547 | - | 16,547 |
| Restricted for research and development | - | 11,810,958 | 11,810,958 |
| Unassigned | 2,265,690 | - | 2,265,690 |
| Total fund balances | 2,282,237 | 11,810,958 | 14,093,195 |
| Total liabilities and fund balances | \$ 2,662,588 | \$ 11,869,721 | |
| Reconciliation of the Balance Sheet of the Governmental Funds to the Statement of Net Position | | | |
| Amounts reported for governmental activities in the statement of net position are different because | | | |
| long-term liabilities that are not due and payable in the current | | | |
| period are not reported in the funds. | | | |
| Accrued compensated absences | | \$ (518,409) | |
| Net OPEB liability | | (2,267,165) | |
| Net pension liability | | (5,986,027) | |
| | | | (8,771,601) |
| Deferred outflows and inflows of resources related to pensions and | | | |
| OPEB are applicable to future periods and, therefore, are not | | | |
| reported in the funds. | | | |
| Deferred inflows of resources related to OPEB | | (137,733) | |
| Deferred inflows of resources related to pensions | | (565,680) | |
| Deferred outflows of resources related to OPEB | | 121,517 | |
| Deferred outflows of resources related to pensions | | 1,083,150 | |
| | | | 501,254 |
| Capital outlays to purchase or build capital assets are reported in | | | |
| the governmental funds as expenditures. For governmental | | | |
| activities, these costs are capitalized in the statement of net position | | | |
| and depreciated over their estimated useful lives. | | | |
| | | | 10,690 |
| Net position of governmental activities | | | <u>\$ 5,833,538</u> |

Colorado River Commission of Nevada
Statement of Revenues, Expenditures and Changes in Fund Balances
Governmental Funds
Year Ended June 30, 2020

| | General Fund | Research and Development Special Revenue Fund | Total Governmental Funds |
|--|---------------------|--|--------------------------------|
| Revenues | | | |
| Charges for services | \$ 2,912,999 | \$ - | \$ 2,912,999 |
| Investment income | 66,435 | 316,416 | 382,851 |
| Multi-species surcharge | - | 720,385 | 720,385 |
| Miscellaneous | 67,385 | - | 67,385 |
| Total revenues | <u>3,046,819</u> | <u>1,036,801</u> | <u>4,083,620</u> |
| Expenditures | | | |
| Current | | | |
| General administration | 5,683,653 | - | 5,683,653 |
| Less salaries and overhead recovered by allocation | (2,985,122) | - | (2,985,122) |
| Net general administration expenditures | 2,698,531 | - | 2,698,531 |
| Multi-species assessment | - | 425,556 | 425,556 |
| Water purchases | 13,258 | - | 13,258 |
| Total expenditures | <u>2,711,789</u> | <u>425,556</u> | <u>3,137,345</u> |
| Other financing sources | | | |
| Proceed from the sale of asset | 2,806 | - | 2,806 |
| Excess (deficiency) of revenues over (under) expenditures and change in fund balances | 337,836 | 611,245 | 949,081 |
| Fund balances, beginning | 1,944,401 | 11,199,713 | 13,144,114 |
| Fund balances, ending | <u>\$ 2,282,237</u> | <u>\$ 11,810,958</u> | <u>\$ 14,093,195</u> |

Reconciliation of the Statement of Revenues, Expenditures and Changes in Fund Balances of Governmental Funds to the Statement of Activities

Amounts reported for governmental activities in the statement of activities are different because

Change in fund balances, governmental funds \$ 949,081

Governmental funds report capital outlays as expenditures. However, in the statement of activities the cost of those assets is allocated over their estimated useful lives and reported as depreciation expense. This is the amount by which depreciation expense was greater than capital outlays in the current period. (5,594)

Some expenses reported in the statement of activities do not require the use of current financial resources and, therefore, are not reported as expenditures in governmental funds.

| | | |
|--|-----------------|------------------|
| Change in accrued compensated absences | (60,301) | |
| Change in net OPEB liability and related deferred outflows and inflows of resources | 14,486 | |
| Change in net pension liability and related deferred outflows and inflows of resources | <u>(89,855)</u> | |
| | | <u>(135,670)</u> |

Change in net position of governmental activities \$ 807,817

Colorado River Commission of Nevada
Statement of Revenues, Expenditures and Changes in Fund Balance Budget and Actual
General Fund
Year Ended June 30, 2020

| | Budget | | | Variance with Final Budget |
|--|--------------|--------------|--------------|----------------------------------|
| | Original | Final | Actual | |
| Revenues | | | | |
| Power administrative charge | \$ 2,363,229 | \$ 2,363,229 | \$ 1,589,854 | \$ (773,375) |
| Water charges | 2,205,893 | 2,205,893 | 1,323,145 | (882,748) |
| Investment income | 80,202 | 80,202 | 66,435 | (13,767) |
| Miscellaneous | 59,347 | 59,347 | 67,385 | 8,038 |
| Total revenues | 4,708,671 | 4,708,671 | 3,046,819 | (1,661,852) |
| Expenditures | | | | |
| Current | | | | |
| General government | | | | |
| Personnel services | 5,306,863 | 5,306,863 | 4,309,103 | 997,760 |
| Travel | | | | |
| Out-of-state | 56,889 | 56,889 | 36,289 | 20,600 |
| In-state | 9,485 | 9,485 | 2,518 | 6,967 |
| Operating | | | | |
| Rent and insurance | 146,091 | 146,091 | 147,679 | (1,588) |
| Dues and registration fees | 71,215 | 71,215 | 75,082 | (3,867) |
| Contractual services | 759,207 | 759,207 | 140,385 | 618,822 |
| Other | 261,880 | 263,280 | 274,023 | (10,743) |
| Legal | 609,844 | 609,844 | 609,465 | 379 |
| Equipment, furniture and software | 159,472 | 159,472 | 89,109 | 70,363 |
| Water purchases | 13,255 | 14,155 | 13,258 | 897 |
| Total expenditures | 7,394,201 | 7,396,501 | 5,696,911 | 1,699,590 |
| Less salaries and overhead recovered by allocation | (2,725,577) | (2,725,577) | (2,985,122) | 259,545 |
| Net expenditures | 4,668,624 | 4,670,924 | 2,711,789 | 1,959,135 |
| Other financing sources | | | | |
| Proceeds from sale of asset | - | - | 2,806 | 2,806 |
| Excess (deficiency) of revenues over (under) expenditures and change in fund balance | 40,047 | 37,747 | 337,836 | 300,089 |
| Fund balance, beginning | 1,692,571 | 1,932,745 | 1,944,401 | 11,656 |
| Fund balance, ending | \$ 1,732,618 | \$ 1,970,492 | \$ 2,282,237 | \$ 311,745 |

Colorado River Commission of Nevada
Statement of Revenues, Expenditures and Changes in Fund Balance Budget and Actual
Research and Development Special Revenue Fund
Year Ended June 30, 2020

| | Budget | | | Variance with Final Budget |
|--|----------------------|----------------------|----------------------|----------------------------------|
| | Original | Final | Actual | |
| Revenues | | | | |
| Investment income | \$ 185,520 | \$ 218,447 | \$ 316,416 | \$ 97,969 |
| Multi-species surcharge | 749,016 | 749,016 | 720,385 | (28,631) |
| Total revenues | 934,536 | 967,463 | 1,036,801 | 69,338 |
| Expenditures | | | | |
| Multi-species assessment | 978,948 | 978,948 | 425,556 | 553,392 |
| Net expenditures | 978,948 | 978,948 | 425,556 | 553,392 |
| Excess (deficiency) of revenues over (under) expenditures and change in fund balance | (44,412) | (11,485) | 611,245 | 622,730 |
| Fund balance, beginning | 10,557,285 | 11,184,879 | 11,199,713 | 14,834 |
| Fund balance, ending | <u>\$ 10,512,873</u> | <u>\$ 11,173,394</u> | <u>\$ 11,810,958</u> | <u>\$ 637,564</u> |

Colorado River Commission of Nevada
Statement of Net Position
Proprietary Funds
June 30, 2020

| | Business-type Activities Enterprise Funds | | |
|---|--|----------------------|----------------------|
| | Power Marketing | Power Delivery | Totals |
| Assets | | | |
| Current Assets | | | |
| Cash and cash equivalents, unrestricted | \$ 2,669,070 | \$ 1,572,690 | \$ 4,241,760 |
| Receivables | | | |
| Accounts | 886,626 | 1,034,974 | 1,921,600 |
| Accrued interest | 24,532 | 7,979 | 32,511 |
| Prepaid items | 444,647 | 49,807 | 494,454 |
| Current portion of prepaid power | 1,686,284 | - | 1,686,284 |
| Total current assets | 5,711,159 | 2,665,450 | 8,376,609 |
| Noncurrent Assets | | | |
| Restricted cash and cash equivalents | 2,281,098 | 321,720 | 2,602,818 |
| Capital assets | | | |
| Power transmission system, net | 6,887,139 | 38,064,210 | 44,951,349 |
| Automobiles and equipment, net | - | 210,698 | 210,698 |
| Prepaid power, net of current portion | 23,863,942 | - | 23,863,942 |
| Total non current assets | 33,032,179 | 38,596,628 | 71,628,807 |
| Total assets | \$ 38,743,338 | \$ 41,262,078 | \$ 80,005,416 |
| Liabilities | | | |
| Current Liabilities | | | |
| Accounts payable | \$ 1,809,537 | \$ 975,677 | \$ 2,785,214 |
| Unearned revenue | 1,429,554 | 1,725,434 | 3,154,988 |
| Payable to customers | 60,971 | 1,665,712 | 1,726,683 |
| Customer collateral and other deposits | 1,168,575 | 27,660 | 1,196,235 |
| Current portion of bonds payable | 755,000 | - | 755,000 |
| Due to other funds | 17,534 | 210,231 | 227,765 |
| Accrued interest | 260,564 | - | 260,564 |
| Total current liabilities | 5,501,735 | 4,604,714 | 10,106,449 |
| Noncurrent Liabilities | | | |
| Bonds payable, net of current portion | 25,847,118 | - | 25,847,118 |
| Unearned revenue | 5,858,748 | 36,388,583 | 42,247,331 |
| Total noncurrent liabilities | 31,705,866 | 36,388,583 | 68,094,449 |
| Total liabilities | 37,207,601 | 40,993,297 | 78,200,898 |
| Net Position | | | |
| Net investment in capital assets | 6,887,139 | 38,274,908 | 45,162,047 |
| Unrestricted | (5,351,402) | (38,006,127) | (43,357,529) |
| Total net position | 1,535,737 | 268,781 | 1,804,518 |
| Total liabilities and net position | \$ 38,743,338 | \$ 41,262,078 | \$ 80,005,416 |

Colorado River Commission of Nevada
Statement of Revenues, Expenses and Changes in Net Position
Proprietary Funds
Year Ended June 30, 2020

| | Business-type Activities Enterprise Funds | | |
|----------------------------------|--|-------------------|---------------|
| | Power Marketing | Power Delivery | Totals |
| Operating Revenues | | | |
| Power sales | \$ 28,060,731 | \$ 16,047,305 | \$ 44,108,036 |
| Operating Expenses | | | |
| Power purchases | 25,817,589 | 11,173,479 | 36,991,068 |
| Prepaid power advances | 1,684,284 | - | 1,684,284 |
| Depreciation | 317,867 | 1,729,815 | 2,047,682 |
| General administration | 275,372 | 3,198,195 | 3,473,567 |
| Total operating expenses | 28,095,112 | 16,101,489 | 44,196,601 |
| Operating income (loss) | (34,381) | (54,184) | (88,565) |
| Nonoperating Revenues (Expenses) | | | |
| Investment income | 93,904 | 45,612 | 139,516 |
| Change in Net Position | 59,523 | (8,572) | 50,951 |
| Net Position, Beginning | 1,476,214 | 277,353 | 1,753,567 |
| Net Position, Ending | \$ 1,535,737 | \$ 268,781 | \$ 1,804,518 |

Colorado River Commission of Nevada
Statement of Cash Flows
Proprietary Funds
Year Ended June 30, 2020

| | Business-type Activities Enterprise Funds | | |
|--|--|-------------------|---------------|
| | Power Marketing | Power Delivery | Totals |
| Cash Flows from Operating Activities | | | |
| Cash received from customers | \$ 27,321,652 | \$ 14,371,403 | \$ 41,693,055 |
| Cash paid for goods and services | (26,090,609) | (14,370,378) | (40,460,987) |
| Net cash provided (used) by operating activities | 1,231,043 | 1,025 | 1,232,068 |
| Cash Flows from Noncapital Financing Activities | | | |
| Cash used for debt service: | | | |
| Principal | (740,000) | - | (740,000) |
| Interest | (1,049,840) | - | (1,049,840) |
| Net cash provided (used) by noncapital financing activities | (1,789,840) | - | (1,789,840) |
| Cash Flows from Capital Financing Activities | | | |
| Acquisition of capital assets | - | (77,964) | (77,964) |
| Net cash provided (used) by capital financing activities | - | (77,964) | (77,964) |
| Cash Flows from Investing Activities | | | |
| Investment income received | 113,452 | 51,622 | 165,074 |
| Net cash provided (used)by investing activities | 113,452 | 51,622 | 165,074 |
| Net change in cash and cash equivalents (restricted and unrestricted) | (445,345) | (25,317) | (470,662) |
| Cash and Cash Equivalents, Beginning | 5,395,513 | 1,919,727 | 7,315,240 |
| Cash and Cash Equivalents, Ending | \$ 4,950,168 | \$ 1,894,410 | \$ 6,844,578 |
| Reconciliation of Operating Loss to Net Cash Provided by Operating Activities | | | |
| Operating loss | \$ (34,381) | \$ (54,184) | \$ (88,565) |
| Depreciation | 317,867 | 1,729,815 | 2,047,682 |
| Gain on sale of capital assets | - | - | - |
| Amortization of prepaid power | 1,809,943 | - | 1,809,943 |
| Amortization of unearned revenue - power transmission | (283,488) | (1,675,628) | (1,959,116) |
| Amortization of bond premiums and discounts | 5,995 | - | 5,995 |
| (Increase) decrease in operating assets | | | |
| Accounts receivable | (313,339) | (270,009) | (583,348) |
| Prepaid items | 39,428 | (3,338) | 36,090 |
| Increase (decrease) in operating liabilities | | | |
| Accounts payable | (50,072) | 32,611 | (17,461) |
| Unearned revenue | (59,726) | (45,129) | (104,855) |
| Payable to customers | (284,233) | 380,387 | 96,154 |
| Customer collateral and other deposits | 73,845 | (65,523) | 8,322 |
| Due to other funds | 12,996 | (27,977) | (14,981) |
| Accrued interest | (3,792) | - | (3,792) |
| Net cash provided (used) by operating activities | \$ 1,231,043 | \$ 1,025 | \$ 1,232,068 |

Note 1 - Summary of Significant Accounting Policies

Reporting Entity

The Colorado River Commission of Nevada (the Commission) is responsible for managing the State of Nevada's interests in the water and power resources available from the Colorado River.

Seven commissioners have broad statutory authority to govern the Commission, which constitutes the reporting entity. The Commission, as a component unit of the State of Nevada (Nevada or the State), is also an integral part of that reporting entity. There are no other entities for which the Commission is financially accountable, thus requiring them to be reported as component units of the Commission.

All of the Commission's cash receipts and disbursements are processed and recorded by the State's Controller. Budgetary and cash controls are imposed by the State Controller on the Commission's general and special revenue funds, while other State-imposed cash control requirements apply to the Commission's enterprise funds. The Commission maintains its own revenue, expense and general journals and a general ledger.

Basis of Presentation, Measurement Focus, and Basis of Accounting

Basis of Presentation

The financial statements have been prepared in conformity with accounting principles generally accepted in the United States (GAAP) applicable to government units as prescribed by the Governmental Accounting Standards Board (GASB), principally GASB Statement No. 34, *Basic Financial Statements – and Management's Discussion and Analysis – for State and Local Governments*, as amended, along with related pronouncements. The GASB is the accepted standard-setting body for establishing governmental accounting and financial reporting principles. The Commission is not subject to regulation by federal or state utility regulatory bodies such as the Federal Energy Regulatory Commission or the Nevada Public Utilities Commission.

The preparation of financial statements in accordance with GAAP requires the use of estimates and assumptions that affect certain reported amounts and disclosures, some of which may require revisions in future periods. Accordingly, actual results could differ from these estimates and assumptions.

Government-wide financial statements: The statement of net position and the statement of activities display information on all of the activities of the Commission. Eliminations have been made where appropriate to minimize the double counting of internal activities, interfund services provided and used are not eliminated in the process of preparing the government-wide financial statements. These statements distinguish between the Commission's *governmental* and *business-type* activities. Governmental activities generally are financed through inter-governmental revenues and other exchange transactions. Business-type activities are financed primarily by fees charged to external parties.

The statement of activities presents a comparison between direct expenses and program revenues. Direct expenses are those that are specifically associated with a program or function and, therefore, are clearly identifiable to that particular program or function. Certain indirect costs are included in the program expense reported for individual functions and activities. Program revenues consist of charges paid by the recipients of services offered by the programs. Revenues that are not classified as program revenues are presented as general revenues.

Fund financial statements: The fund financial statements provide information about the Commission's funds. Separate statements for each fund category – *governmental* and *proprietary* – are presented. The emphasis of fund financial statements is on major governmental and enterprise funds, each displayed in a separate column. Any remaining governmental and enterprise funds are aggregated and reported as non-major funds.

Proprietary fund operating revenues, such as charges for services, result from exchange transactions associated with the principal activity of the fund. Exchange transactions are those in which each party receives and gives up essentially equal values. Non-operating revenues of proprietary funds include investment earnings and revenues resulting from ancillary activities.

The Commission reports the following major governmental funds:

General fund – The general fund is the Commission's primary operating fund. It accounts for all financial resources of the general government, except those required to be accounted for in another fund.

Research and Development fund – This fund is used to account for the Lower Colorado River Multi-Species Conservation Program (LCRMSCP or MSCP), a fifty-year program that provides for Endangered Species Act (ESA) compliance. The program is administered by the United States Bureau of Reclamation (USBR) and the Fish and Wildlife Service. Program costs are paid by the USBR and the States of Nevada, California and Arizona. Nevada's share of Program funding is paid partially by the Southern Nevada Water Authority (paid directly to the USBR), and partially by the Commission's hydropower customers. The fund accounts for the collection and remittance of the Hydropower customers' portion of the program. In addition, certain program reserves are maintained in the fund for future MSCP needs. These reserves are contractually committed to the MSCP program.

Additionally, the Commission reports the following major enterprise funds:

Power marketing enterprise fund. This fund operates as a public utility and accounts for the activities of providing electrical power generated at a federal facility to its customers.

Power delivery enterprise fund. This fund is used to account for the construction and operation of power transmission equipment for the Southern Nevada Water Authority (SNWA).

Measurement Focus and Basis of Accounting

Government-wide and proprietary fund financial statements. The government-wide and proprietary fund financial statements are prepared using the economic resources measurement focus and the accrual basis of accounting. Revenues are recorded when earned, and expenses are recorded at the time liabilities are incurred, regardless of the timing of related cash flows. For the year ended June 30, 2020, there were no non-exchange transactions (those for which the Commission gives, or receives, value without directly receiving, or giving, equal value in exchange) reported in the accompanying financial statements.

Governmental fund financial statements. Governmental funds are reported using the current financial resources measurement focus and the modified accrual basis of accounting. Revenues, principally charges for services and investment income, are susceptible to accrual and, therefore, recognized when measurable and available. Revenues are considered to be available if they are collected within sixty days after year end. Expenditures generally are recorded when the related liability is incurred, except for principal and interest on general long-term debt, claims and judgments, pension liabilities, and compensated absences, which are recognized as expenditures only when payment is due. Proceeds of general long-term debt and acquisitions under capital leases are reported as other financing sources.

It is the Commission's policy to use restricted resources first when both restricted and unrestricted (unassigned) resources are available for use, and then unrestricted (unassigned) resources as needed.

Assets, Liabilities, and Equity

Cash Equivalents

The Commission's restricted and unrestricted cash is deposited with the State Treasurer (the Treasurer) in a fund similar to an external investment pool (Notes 3 and 4). Because the amounts deposited with the Treasurer are sufficiently liquid to permit withdrawals in the form of cash at any time without prior notice or penalty, they are deemed to be cash equivalents.

State statutes authorize the Treasurer to invest the Commission's deposits in certain obligations of the United States of America, or its agencies or instrumentalities, and of state and local governments, as well as other financial instruments specified in Section 355.170 of Nevada Revised Statutes (NRS). The Treasurer is also permitted by statute to lend its securities to broker-dealers and other entities with a simultaneous agreement to return the collateral for the same securities in the future. The Commission had no outstanding securities lending transactions as of June 30, 2020.

Deposit values reflect unrealized gains and losses on invested funds as reported by the Treasurer.

Receivables and Payables

All outstanding balances between funds are reported as "due to/from other funds".

Since sales are made only to customers who are known to have acceptable credit and no bad debts have ever been sustained, an allowance for uncollectible accounts is not considered to be necessary.

Prepaid Power

The Commission has participated with the State in funding the improvement and renovation ("uprating") of the electrical power generation plant and visitors' center at Hoover Dam, which supplies the majority of the power sold through the power marketing fund. These costs are to be reimbursed in the form of power consumption and charged to expense over the estimated useful life of 30 years.

Restricted Cash and Cash Equivalents

The various resources that are limited as to use by bond covenants for debt service, operation and maintenance (O&M), and capital improvement and construction (acquisition) are classified as restricted cash and cash equivalents. Net position is restricted to the extent restricted assets exceed related liabilities and contractually with regard to certain operations and maintenance costs.

Capital Assets

Purchased or constructed capital assets are recorded at cost or estimated historical cost. Donated capital assets are reported at acquisition value. The capitalization threshold is \$5,000.

Major outlays for capital assets and improvements are capitalized as projects are constructed. Interest incurred during the construction phase of capital assets of business-type activities, if any, is included as part of the capitalized value of the assets constructed.

Capital assets of the Commission are depreciated using the straight-line method over their useful lives currently estimated as follows:

| Governmental Activities | Years |
|-------------------------------|---------|
| Office equipment | 5 |
| Office furniture and fixtures | 5 |
| Automobiles | 4 – 6 |
| Business-type Activities | Years |
| Power transmission systems | 10 – 50 |
| Office equipment | 5 |
| Automobiles | 4 – 6 |

Estimated useful lives are determined by the State and the Commission has no authority to alter the estimated useful lives prescribed by the State.

Compensated Absences

It is the Commission's policy to permit employees to accumulate earned but unused vacation and sick pay benefits. All vacation and sick pay is accrued when incurred in the government-wide and proprietary fund financial statements. A liability for these amounts is reported in governmental funds only if they have matured, for example, as a result of employee resignations and retirements.

Multiple-Employer Cost-Sharing Defined Benefit Pension Plan

The Commission uses the same basis used in the Public Employees' Retirement System of Nevada's (PERS) Comprehensive Annual Financial Report for reporting its proportionate share of the PERS collective net pension liability, deferred outflows and inflows of resources related to pensions, and pension expense, including information related to PERS fiduciary net position. Benefit payments (including refunds of employee contributions) are recognized by PERS when due and payable in accordance with the benefit terms. PERS investments are reported at fair value.

Deferred Inflows and Outflows of Resources

Deferred outflows of resources represent a consumption of net position or fund balance that applies to future periods; and therefore, will not be recognized as an outflow of resources (expense/expenditure) until then. The government-wide statement of net position reports 1) the changes in proportion and differences between actual contributions and proportionate share of contributions related to pensions, which will be amortized over the average expected remaining service life of all employees that are provided with pension benefits, 2) the net difference between projected and actual earnings on pension plan investments, which are deferred and amortized over five years, and 3) contributions for pensions and OPEB made subsequent to the measurement date, which will be recognized in the subsequent year.

Deferred inflows of resources represent an acquisition of net position that applies to a future periods(s) and so will not be recognized as an inflow of resources (revenue) until that time. The government-wide statement of net position reports 1) the differences between expected and actual experience and changes of assumptions, which will be amortized over the average expected remaining service life of all employees that are provided with pension benefits, 2) the net difference between projected and actual earnings on investments, which will be amortized over five years, and 3) changes in assumptions or other inputs to the total OPEB liability which are deferred and amortized over the average expected remaining service life of all employees that are provided with health benefits.

Unearned Revenue

Unearned revenue represents advanced funding to the Commission from certain customers for the construction of electric power facilities to provide power for the customer's operations. These facilities are dedicated to the exclusive use of those customers and are the only existing method of delivery of electrical resources for their operations. Recovery of the cost of the facilities is a component of the cost of power resources provided and is being recognized over the life of the assets as the assets are consumed (depreciated).

Long-term Obligations

In the accompanying government-wide and proprietary fund financial statements, long-term debt and other long-term obligations are reported as liabilities. Bond premiums and discounts are deferred and amortized over the life of the bonds using the straight-line method. Issuance costs are expensed as incurred.

Fund Equity or Net Position

In the fund financial statements, governmental funds report five classifications of fund balance. Nonspendable are amounts that are not in spendable form or are legally or contractually required to be maintained intact. Restricted is the result of constraints placed on assets that are externally imposed by creditors or imposed by law through constitutional provisions or enabling legislation. Committed are amounts set aside by formal action of the Commission's members. Formal Commission action is also required to modify or rescind an established commitment. Assigned is the result of constraints on amounts imposed by the government's intent to be used for specific purposes, but are neither restricted nor committed.

In the government-wide statements, equity is classified as net position and displayed in the following three components:

Net Investments in Capital Assets - This is the component of net position that reports the difference between capital assets less both the accumulated depreciation and the outstanding balance of debt, excluding unexpended proceeds, that is directly attributable to the acquisition, construction or improvement of those assets.

Restricted - The component of net position that reports the constraints placed on the use of assets by either external parties and/or enabling legislation.

Unrestricted - The difference between the assets, deferred outflows of resources, liabilities, and deferred inflows of resources that is not reported in Net Investment in Capital Assets or Restricted Net Position.

Change in Accounting Policy

The Commission changed its accounting policy during the year with respect to how the State of Nevada Treasurer's interest is accounted for in the General Fund. In previous years, a portion of the interest was allocated from the General Fund to the other funds in a manner similar to the allocation of overhead expenses. In the current year, management determined that this allocation to other funds is unnecessary since the other funds each receive their own allocation of interest from the State of Nevada. This new method is preferable to the Commission as management believes it more accurately reflects the income attributable to each fund. The cumulative impact of this change in policy on net fund balance cannot be determined; therefore, the policy change has been applied prospectively. However, in the current year, the change in the General Fund balance was approximately \$44,000 higher under the new method than it would have been under the previous allocation method.

Note 2 - Stewardship, Compliance, and Accountability

Budgetary Information

Biennial budgets are adopted on a basis consistent with the accounting policies applied for financial reporting purposes by the Commission under GAAP except that encumbrances for goods and services not received by fiscal year end are considered expenditures of the current period solely for budgetary purposes. There were no encumbrances outstanding at the beginning or end of the year. Although budgets are adopted on a biennial basis, each year is treated separately and unexpended budget authorizations lapse at each year end.

Prior to September 1 of each even-numbered year, the State's Director of Administration submits proposed operating budgets to the Nevada Budget Division covering the biennium beginning the following July 1. After review of the budgets by the Nevada Budget Division between September 1 and November 15, hearings involving the Commission, the Director of Administration and the Governor are held between November 15 and December 22, of each budget year. The biennium budgets are transmitted to the State Legislature no later than the 10th day of the legislative session held in odd-numbered years and, for adjourning, the Legislature enacts the budgets.

Net expenditures of the general fund (gross expenditures less amounts allocated to other funds) are controlled by budget categories (personnel services, travel in-state, travel out-of-state, operating expenses, and capital outlay for the general fund; and general and administrative and intergovernmental for the special revenue fund).

Management of the Commission cannot amend any budget categories. However, the Director of Administration is authorized to approve requests for changes in the budget involving transfers between expenditure categories not exceeding 10% of originally budgeted expenditures, or \$30,000 in the aggregate, of the respective budget categories. Any changes exceeding 10% or \$30,000 require approval of the State Legislature's Interim Finance Committee.

Budgetary Information

Following is a brief summary of the covenants included in the bond resolutions of the enterprise funds:

The Commission is required to charge purchasers of services and all users of the State facilities sufficient amounts to cover all operation and maintenance expenses (except depreciation), all debt service requirements, and any amounts required to be deposited in reserve accounts.

Monthly transfers for debt service – A debt service account is required to ensure payment of interest and principal when due. Transfers are made each month from revenues to provide 1/6 of the next semiannual interest payment and 1/12 of the annual bond principal payment.

Classes of users – The power marketing fund serves two classes of users, retail utility customers and industrial customers. The power delivery fund serves the SNWA and its customers.

Other – Other requirements of the bond covenants include maintaining bond funds in separate depository accounts with the State Treasurer and an audit of the Commission's financial statements by an independent certified public accountant.

During the fiscal year ended June 30, 2020, the Commission complied with all requirements of the bond covenants.

Note 3 - Cash Deposits

At June 30, 2020, the Commission's carrying amount of restricted and unrestricted cash and cash equivalents was \$21,037,549. These deposits with the Treasurer are not categorized as to credit risk, but are fully insured by the FDIC or collateralized by the State's financial institutions. Securities used as such collateral must total 102 percent of the deposits with each financial institution.

Note 4 - Restricted Cash and Cash Equivalents

Cash and cash equivalents restricted at June 30, 2020, by bond covenants or contractual agreements are summarized as follows:

| | |
|------------------------------------|----------------------------|
| Restricted for: | |
| Debt service | \$ 1,051,894 |
| Reserve for revenue insufficiency | 261,018 |
| Cash held by contractual agreement | <u>1,289,906</u> |
| Total restricted | <u><u>\$ 2,602,818</u></u> |

Note 5 - Capital Assets

Capital asset activity for the year ended June 30, 2020, was as follows:

| | Beginning Balances | Increase | Decrease | Ending Balances |
|--|-------------------------|--------------------------|--------------------|-------------------------|
| Governmental Activities | | | | |
| Capital assets being depreciated | | | | |
| Office equipment | \$ 45,374 | \$ - | \$ - | \$ 45,374 |
| Office furniture and fixtures | 25,574 | - | 720 | 24,854 |
| Automobiles | <u>109,877</u> | <u>-</u> | <u>27,420</u> | <u>82,457</u> |
| Total capital assets being depreciated | <u>180,825</u> | <u>-</u> | <u>28,140</u> | <u>152,685</u> |
| Less accumulated depreciation | | | | |
| Office equipment | 45,374 | - | - | 45,374 |
| Office furniture and fixtures | 25,574 | - | 720 | 24,854 |
| Automobiles | <u>93,593</u> | <u>5,594</u> | <u>27,420</u> | <u>71,767</u> |
| Total accumulated depreciation | <u>164,541</u> | <u>5,594</u> | <u>28,140</u> | <u>141,995</u> |
| Capital assets, net | <u><u>\$ 16,284</u></u> | <u><u>\$ (5,594)</u></u> | <u><u>\$ -</u></u> | <u><u>\$ 10,690</u></u> |

Colorado River Commission of Nevada

Notes to Financial Statements

Year Ended June 30, 2020

| | Beginning Balances | Increase | Decrease | Ending Balances |
|--|-----------------------|-----------------------|-------------|----------------------|
| Business-type Activities | | | | |
| Capital assets being depreciated | | | | |
| Power transmission system | \$ 88,278,263 | \$ - | \$ - | \$ 88,278,263 |
| Office equipment | 40,683 | 8,345 | - | 49,028 |
| Automobiles | 389,416 | 69,619 | - | 459,035 |
| | <u>88,708,362</u> | <u>77,964</u> | <u>-</u> | <u>88,786,326</u> |
| Total capital assets being depreciated | | | | |
| Less accumulated depreciation | | | | |
| Power transmission system* | 41,333,418 | 1,993,496 | - | 43,326,914 |
| Office equipment | 32,783 | 13,059 | - | 45,842 |
| Automobiles | 210,396 | 41,127 | - | 251,523 |
| | <u>41,576,597</u> | <u>2,047,682</u> | <u>-</u> | <u>43,624,279</u> |
| Total accumulated depreciation | | | | |
| Capital assets, net | <u>\$ 47,131,765</u> | <u>\$ (1,969,718)</u> | <u>\$ -</u> | <u>\$ 45,162,047</u> |

Depreciation expense was charged to functions/programs as follows:

| | |
|---------------------------------|---------------------|
| <u>Governmental Activities</u> | |
| General government | \$ 5,594 |
| <u>Business-type Activities</u> | |
| Power marketing | 317,867 |
| Power delivery | 1,729,815 |
| | <u>\$ 2,053,276</u> |

Note 6 - Balances Due to/from Other Funds

The composition of interfund balances, representing the net of short-term working capital advances and repayments, as of June 30, 2020, was as follows:

| Funds | Due From | Due To |
|-----------------|-------------------|-------------------|
| General | \$ - | \$ 227,765 |
| Power marketing | 17,534 | - |
| Power delivery | 210,231 | - |
| | <u>\$ 227,765</u> | <u>\$ 227,765</u> |

Note 7 - Unearned Revenue

The Commission has recognized two primary liabilities for unearned revenue, one each in the two enterprise funds. One liability is recorded in Power Delivery Project Fund (PDP) and is related to the electric power transformation and transmission facilities serving the SNWA water treatment and distribution facilities at Lake Mead and in Henderson, Nevada. The other liability is recorded in the Power Marketing Fund and is related to the Basic Step-down Yard facilities serving the Commission's retail Hydropower customers at the industrial complex also in Henderson at a different location. These liabilities represent customer advance funding for Commission owned and operated facilities to provide power for their operations.

The PDP facilities were constructed through the issuance of State of Nevada General Obligation Bonds in September of 1997, September of 1999 and in April of 2005. The facilities constructed are dedicated to the SNWA water related assets and are being used to deliver electric power to the water operations. The cost of the facilities in the form of the bond payment obligation was a component of the charges for power as the Commission delivered electricity to the SNWA. In 2011 and again in 2015 the SNWA prepaid the debt obligation and ultimately extinguished the Commission's Bond liability. This extinguishment constituted a prepayment for a portion of the future cost of the electric resources related to facility use as power will be delivered in the future. The Commission recorded the prepayment and recognizes the revenue from the prepayment in concert with the depreciation of the physical assets to match the revenue to the related depreciation costs as the facilities are used.

The Basic Step-Down yard facilities were constructed beginning in 1999 through 2002 and were funded through assessments on the retail customers as the facilities were built. Due to the number of customers involved there was no need to enter into debt to fund the construction and the project was completed through customer advance funding. The facilities and a liability in the form of unearned revenues were recorded and the depreciation and revenue have been recognized over the life of the assets from the beginning.

\$44,206,444 of the total unearned revenue balance at June 30, 2020 relates to construction and facilities and is being amortized over various useful lives as determined during construction for Phase I, Phase II and River Mountains, and over an average life of the 39.5 years for the Basic Step-down Yard. The remaining balance in unearned revenue primarily relates to amounts received for services not yet rendered as of June 30, 2020.

Future amortization of Unearned Revenue relating to construction and facilities will be recognized as follows:

Colorado River Commission of Nevada

Notes to Financial Statements

Year Ended June 30, 2020

| | |
|-------------|----------------------|
| 2021 | \$ 1,959,115 |
| 2022 | 1,959,115 |
| 2023 | 1,959,115 |
| 2024 | 1,959,115 |
| 2025 | 1,944,655 |
| 2026 - 2030 | 9,716,292 |
| 2031 - 2035 | 9,594,844 |
| 2036 - 2040 | 8,523,417 |
| 2041 - 2045 | 4,163,256 |
| 2046 - 2050 | 2,202,233 |
| 2051 - 2052 | 225,287 |
| | <u>\$ 44,206,444</u> |

During the year ended June 30, 2020, the Commission recognized total revenue of \$1,959,115 related to the amortization of construction and facilities unearned revenue.

Note 8 - Long-term Debt

General Obligation Bonds

Section 3 of Article 9 of the Nevada State Constitution limits public debt to 2% of the State's assessed valuation. The legislature may authorize debt that is not subject to the foregoing limitation to protect and preserve, or obtain the benefits of, any of its property or natural resources. The bonded debt incurred to fund the State's share of the cost of uprating electrical generating facilities at Hoover Dam does not affect the legal debt margin, because it was incurred to obtain the benefits of the facility.

On March 12, 2014, because of delays in determining a final allocation of shared costs, interim bonds of \$28,425,000 were issued to fund the Commission's expected share of the cost of construction of the visitor's center at Hoover Dam, with expenditures charged to prepaid power. In June 2014, the Commission sold the \$29,475,000 Series 2014E General Obligation Refunding bonds, proceeds from which were used to pay off the interim bonds. These bonds mature annually on October 1, 2015 through 2043, with interest payable semi-annually on October 1 and April 1 at annual rates of .50% to 4.25%.

General obligation bonds outstanding at year end are summarized as follows:

| Business-type Activities | Maturity Dates | Interest Rates | Outstanding at June 30, 2020 |
|---|----------------|----------------|------------------------------|
| General obligation refunding series 2014E | 2015 - 2043 | 0.50 to 4.25% | <u>\$ 26,740,000</u> |

Colorado River Commission of Nevada

Notes to Financial Statements

Year Ended June 30, 2020

Annual debt service requirements to maturity for long-term debt consisting of general obligation bonds are as follows:

| Year ending June 30, | Principal | Interest | Total Requirements |
|----------------------|----------------------|----------------------|----------------------|
| 2021 | \$ 755,000 | \$ 1,033,573 | \$ 1,788,573 |
| 2022 | 770,000 | 1,014,880 | 1,784,880 |
| 2023 | 800,000 | 993,670 | 1,793,670 |
| 2024 | 815,000 | 970,653 | 1,785,653 |
| 2025 | 835,000 | 945,058 | 1,780,058 |
| 2026 - 2030 | 4,655,000 | 4,257,998 | 8,912,998 |
| 2031 - 2035 | 5,610,000 | 3,265,808 | 8,875,808 |
| 2036 - 2040 | 6,580,000 | 1,960,525 | 8,540,525 |
| 2041 - 2044 | 5,920,000 | 515,950 | 6,435,950 |
| | <u>\$ 26,740,000</u> | <u>\$ 14,958,115</u> | <u>\$ 41,698,115</u> |

Changes in Long-term Obligations

Changes in long-term obligations during the year ended June 30, 2020, are summarized below:

| | Balance July 01, 2019 | Additions | Reductions | Balance June 30, 2020 | Current |
|------------------------------|--------------------------|-------------------|-------------------|--------------------------|---------------------|
| Governmental Activities | | | | | |
| Accrued compensated absences | \$ 458,109 | \$ 246,616 | \$ 186,316 | \$ 518,409 | \$ 328,966 |
| Business-type Activities | | | | | |
| General obligation bonds | 27,480,000 | - | 740,000 | 26,740,000 | 755,000 |
| Unamortized bond discount | (143,877) | - | (5,995) | (137,882) | - |
| Total | <u>\$ 27,794,232</u> | <u>\$ 246,616</u> | <u>\$ 920,321</u> | <u>\$ 27,120,527</u> | <u>\$ 1,083,966</u> |

Accrued compensated absences are paid from the general fund.

Note 9 - Risk Management

The Commission is exposed to various risks of loss related to torts; theft of, damage to, and destruction of assets; errors and omissions; and natural disasters. The Commission participates in the State risk pool and is liable for payment of nominal deductible amounts. The State then becomes responsible for all losses in excess of the nominal insurance deductible.

Note 10 - Commitments and Contingencies

Litigation

The Commission may from time to time be a party to various litigation matters. It is management's opinion, based upon advice from legal counsel, that the risk of financial losses to the Commission from such litigation, if any, will not have a material adverse effect on the Commission's future financial position, results of operations or cash flows. Accordingly, no provision has been made for any such losses.

Arbitrage Rebate Requirement

The federal Tax Reform Act of 1986 imposes a rebate requirement with respect to some bonds issued by the Commission. Under this act, an amount may be required to be rebated to the United States Treasury (called "arbitrage"), for interest on the bonds to qualify for exclusion from gross income for federal income tax purposes. Rebatable arbitrage is computed as of each installment computation date. The arbitrage rebate calculation as of the most recent such date indicates that no amount is due. Future calculations might result in adjustments to this determination.

Note 11 - Multiple-Employer Cost-Sharing Defined Benefit Pension Plan

The Commission's employees are covered by the Public Employees' Retirement System of Nevada (PERS), which was established by the Nevada Legislature in 1947, effective July 1, 1948, and is governed by the Public Employees Retirement Board (the PERS Board) whose seven members are appointed by the governor. The Commission does not exercise any control over PERS.

PERS is a cost-sharing, multiple-employer, defined benefit public employees' retirement system which includes both regular and police/fire members. PERS is administered to provide a reasonable base income to qualified employees who have been employed by a public employer and whose earnings capacities have been removed or substantially impaired by age or disability.

Benefits, as required by NRS, are determined by the number of years of accredited service at time of retirement and the member's highest average compensation in any 36 consecutive months with special provisions for members entering the system on or after January 1, 2010, and July 1, 2015. Benefit payments to which participants or their beneficiaries may be entitled under the plan include pension benefits, disability benefits, and survivor benefits.

Monthly benefit allowances for members are computed as 2.5% of average compensation for each accredited year of service prior to July 1, 2001. For service earned on and after July 1, 2001, this multiplier is 2.67% of average compensation. For members entering the system on or after January 1, 2010, there is a 2.5% multiplier, and for regular members entering the System on or after July 1, 2015, there is a 2.25% factor. PERS offers several alternatives to the unmodified service retirement allowance which, in general, allow the retired employee to accept a reduced service retirement allowance payable monthly during his or her lifetime and various optional monthly payments to a named beneficiary after his or her death.

Post-retirement increases are provided by authority of NRS 286.575 - .579, which for members entering the system before January 1, 2010, is equal to the lesser of:

1. 2% per year following the third anniversary of the commencement of benefits, 3% per year following the sixth anniversary, 3.5% per year following the ninth anniversary, 4% per year following the twelfth anniversary and 5% per year following the fourteenth anniversary, or
2. The average percentage increase in the Consumer Price Index (or the PERS Board approved index) for the three preceding years.

In any event, a member's benefit must be increased by the percentages in paragraph 1, above, if the benefit of a member has not been increased at a rate greater than or equal to the average of the Consumer Price Index (All Items) (or other PERS Board approved index) for the period between retirement and the date of increase.

For members entering the system on or after January 1, 2010, the post-retirement increases are the same as above, except that the increases do not exceed 4% per year.

Regular members are eligible for retirement at age 65 with 5 years of service, at age 60 with 10 years of service, or at any age with 30 years of service. Regular members entering the System on or after January 1, 2010, are eligible for retirement at age 65 with 5 years of service, or age 62 with 10 years of service, or any age with 30 years of service. Regular members entering the System on or after July 1, 2015, are eligible for retirement at age 65 with 5 years of service, or at age 62 with 10 years of service or at age 55 with 30 years of service or any age with 33 1/3 years of service.

The normal ceiling limitation on the monthly benefit allowances is 75% of average compensation. However, a member who has an effective date of membership before July 1, 1985, is entitled to a benefit of up to 90% of average compensation. Both regular and police/fire members become fully vested as to benefits upon completion of five years of service.

The authority of establishing and amending the obligation to make contributions and member contribution rates rests with NRS. New hires, in agencies which did not elect the employer-pay contribution (EPC) plan prior to July 1, 1983, have the option of selecting one of two alternative contribution plans. Contributions are shared equally by employer and employee in which employees can take a reduced salary and have contributions made by the employer or can make contributions by a payroll deduction matched by the employer.

The PERS basic funding policy provides for periodic contributions at a level pattern of cost as of percentage of salary throughout an employee's working lifetime in order to accumulate sufficient assets to pay benefits when due.

PERS receives an actuarial valuation on an annual basis for determining the prospective funding contribution rates required to fund the system on an actuarial reserve basis. Contributions actually made are in accordance with the required rates established by NRS. These statutory rates are increased/decreased pursuant to NRS 286.421 and 286.450. The actuarial funding method used is the entry age normal cost method. It is intended to meet the funding objective and result in a relatively level long-term contributions requirement as a percentage of salary.

For the year ended June 30, 2020, the required contribution rates for regular members were 15.25 percent and 29.25 percent for employer/employee matching and EPC, respectively. Contributions to the pension plan from the Commission were \$465,000 for the year ended June 30, 2020.

PERS collective net pension liability was measured as of June 30, 2019, and the total pension liability used to calculate the net pension liability was determined by an actuarial valuation as of that date. For this purpose, certain actuarial valuation assumptions are stipulated by GASB and may vary from those used to determine the prospective funding contribution rates.

The total PERS pension liability was determined using the following actuarial assumptions (based on the results of an experience study for the period July 1, 2012 to June 30, 2016 dated October 16, 2017), applied to all periods included in the measurement:

| | |
|----------------------------|---|
| Inflation Rate | 2.75% |
| Payroll Growth | 5.00% including inflation |
| Investment Rate of Return | 7.5% |
| Productivity Pay Increase | 0.5% |
| Consumer Price Index | 2.75% |
| Actuarial cost method | Entry age normal and level percentage of payroll |
| Projected Salary Increases | Regular: 4.25% to 9.15%, depending on service Police/Fire: 4.55% to 13.90%, depending on service Rates include inflation and productivity increases |
| Other Assumptions | Same as those used in the June 30, 2019 funding actuarial valuation |

Mortality rates (Regular and Police/Fire) – For healthy members it is the Headcount-Weighted RP-2014 Healthy Annuitant Table projected to 2020 with Scale MP-2016, set forward one year for spouses and beneficiaries. For ages less than 50, mortality rates are based on the Headcount – Weighted RP-2014 Employee Mortality Tables. Those mortality rates are adjusted by the ratio of the mortality rate for healthy annuitants at age 50 to the mortality rate for employees at age 50. The mortality rates are then projected to 2020 with Scale MP-2016.

The mortality table used in the actuarial valuation to project mortality rates for all disabled regular members is the Headcount – Weighted RP-2014 Disabled Retiree Table, set forward four years.

For pre-retirement members it is the Headcount – Weighted RP-2014 Employee Table, projected to 2020 with Scale MP-2016.

The RP-2014 Headcount-Weighted Mortality Tables, set forward one year for spouses and beneficiaries, reasonably reflect the projected mortality experience of the Plan as of the measurement date. The additional projection of 6 years is a provision made for future mortality improvement.

PERS's policies which determine the investment portfolio target asset allocation are established by the PERS Board. The asset allocation is reviewed annually and is designed to meet the future risk and return needs of PERS. The Following target asset allocation policy was adopted as of June 30, 2019:

| <u>Asset Class</u> | <u>Target Allocation</u> | <u>Long-term Geometric Expected Real Rate of Return *</u> |
|-----------------------|--------------------------|---|
| Domestic equity | 42% | 5.50% |
| International equity | 18% | 5.50% |
| Domestic fixed income | 28% | 0.75% |
| Private markets | 12% | 6.65% |

* These geometric return rates are combined to produce the long-term expected rate of return by adding the long-term expected inflation rate of 2.75%.

The discount rate used to measure the total pension liability was 7.50% as of June 30, 2019. The projection of cash flows used to determine the discount rate assumed that employee and employer contributions will be made at the rate specified by NRS. Based on the assumption, PERS's fiduciary net position at June 30, 2019, was projected to be available to make all projected future benefit payments of current active and inactive employees. Therefore, the long-term expected rate of return on pension plan investments (7.50%) was applied to all periods of projected benefit payments to determine the total pension liability as of June 30, 2019.

The Commission's proportionate share of the net pension liability at year end, calculated using the discount rate of 7.50%, as well as what the Commission's proportionate share of the net pension liability would be if it were calculated using a discount rate that is 1% lower (6.50%) or 1% higher (8.50%) than the current discount rate was as follows:

| | <u>1% Decrease in Discount Rate</u> | <u>Discount Rate</u> | <u>1% Increase in Discount Rate</u> |
|-----------------------|-------------------------------------|----------------------|-------------------------------------|
| Net pension liability | \$ 9,268,638 | \$ 5,986,027 | \$ 3,257,344 |

Detailed information about PERS fiduciary net position is available in the PERS Comprehensive Annual Financial Report, available on the PERS website, www.nvpers.org under publications.

The Commission's proportionate share (amount) of the collective net pension liability was \$5,986,027 which represents 0.04390% of the collective net pension liability, which is a decrease from the previous year's proportionate share of 0.04395%. Contributions for employer pay dates within the fiscal year ended June 30, 2019, were used as the basis for determining each employer's proportionate share. Each employer's proportion of the net pension liability is based on their employer contributions relative to the total employer contributions for all employers for the period ended June 30, 2019.

Colorado River Commission of Nevada

Notes to Financial Statements

Year Ended June 30, 2020

For the year ended June 30, 2020, the Commission's pension expense was \$544,410 and its reported deferred outflows and inflows of resources related to pensions were as follows:

| | Deferred Outflows of Resources | Deferred Inflows of Resources |
|---|--------------------------------------|-------------------------------------|
| Difference between expected and actual experience | \$ 224,469 | \$ 172,659 |
| Changes of assumptions or other inputs | 243,606 | - |
| Net difference between projected and actual earnings on investments | - | 297,783 |
| Changes in proportion and differences between actual contributions and proportionate share of contributions | 150,075 | 95,238 |
| Contributions subsequent to measurement date | 465,000 | - |
| | <u>\$ 1,083,150</u> | <u>\$ 565,680</u> |

At June 30, 2019, the average expected remaining service life was 6.18 years.

Deferred outflows of resources related to pensions resulting from contributions subsequent to the measurement date totaling \$465,000 will be recognized as a reduction of the net pension liability in the year ending June 30, 2021.

Other amounts reported as deferred outflows and inflows of resources related to pensions will be recognized in pension expense as follows:

| <u>Years ending June 30,</u> | |
|------------------------------|------------------|
| 2020 | \$ 24,306 |
| 2021 | (101,880) |
| 2022 | 51,313 |
| 2023 | 44,825 |
| 2024 | 29,417 |
| 2025 | 4,489 |
| Total | <u>\$ 52,470</u> |

Note 12 - Employee Benefit Plans

Plan Description – The employees of the Commission participate in a cost-sharing, multiple-employer, defined benefit postemployment plan administered by the Board of the Public Employees' Benefits Program of the State of Nevada (PEBP). NRS 287.023 provides officers and employees eligible to be covered by any group insurance, plan of benefits or medical and hospital service established pursuant to NRS 287 the option upon retirement to cancel or continue any such coverage. The cost to administer the program is financed through the contributions and investment earnings of the plan. The PEBP Board is granted the authority to establish and amend the benefit terms of the program. (NRS 287.043) PEBP issues a publicly available financial report that includes financial statements and the required supplementary information for the plan. That report may be obtained from Public Employees' Benefits Program, 901 South Stewart Street, Suite 1001, Carson City, Nevada 89701.

Benefits Provided - Employees of the Commission, who meet the eligibility requirements for retirement and, at the time of retirement, are participants in the program, have the option upon retirement to continue group insurance pursuant to NAC 287.530. NRS 287.0436 establishes a subsidy to pay an amount toward the cost of the premium or contribution for persons retired from the Commission. Retirees assume any portion of the premium not covered by the State. The current subsidy rates can be found at pebp.state.nv.us. Benefits include health, prescription drug, dental, and life insurance coverage. As required by statute, benefits are determined by the number of years of service at the time of retirement and the individual's initial date of hire. Employees hired after December 31, 2011 are not eligible to receive subsidies to reduce premiums. The following individuals and their dependents are eligible to receive subsidies:

Any PEBP covered retiree with the Commission whose last employer was the state and who:

- Was initially hired prior to January 1, 2010 and has at least five years of public service: or
- Was initially hired on or after January 1, 2010, but before January 1, 2012 and has at least fifteen years of public service: or
- Was initially hired on or after January 1, 2010, but before January 1, 2012 and has at least five years of public service and has a disability: or

Any PEBP covered retiree whose last employer was not the state and who has been continuously covered under PEBP as a retiree since November 30, 2008.

Contributions - The State allocates funds for payment of current and future post-employment benefits other than pensions as a percentage of budgeted payrolls to all State agencies. The required contribution rate for employers, as a percentage of covered payroll, for the fiscal year ended June 30, 2019 was 0.0234. For the year ended June 30, 2020, these payments totaled \$72,666 for the Commission.

OPEB liabilities, OPEB expense, deferred outflows of resources and deferred inflows of resources related to OPEB- the Commission's net OPEB liability was measured as of June 30, 2019. The total OPEB liability used to calculate the net OPEB liability was determined by actuarial valuation as of June 30, 2019. The Commission's proportion of the net OPEB liability was based on the Commission's share of contributions to PEBP relative to the total contributions of all participating employers. At June 30, 2020 the Commission's proportion was 0.1627 percent.

For the year ended June 30, 2020, the Commission recognized OPEB expense of \$123,598. At June 30, 2020, the Commission reported deferred outflows of resources and deferred inflows of resources related to OPEB from the following sources:

| | Deferred Outflows of Resources | Deferred Inflows of Resources |
|--|--------------------------------------|-------------------------------------|
| Changes of assumptions | \$ 48,851 | \$ 96,842 |
| Net difference between projected and actual earnings | - | 40,891 |
| Contributions subsequent to the measurement date | 72,666 | - |
| Total | <u>\$ 121,517</u> | <u>\$ 137,733</u> |

Deferred outflows of resources related to OPEB resulting from Employer contributions subsequent to the measurement date in the amount of \$72,666 will be recognized as a reduction of the net OPEB liability in the year ending June 30, 2021. Other amounts reported as deferred outflows of resources and deferred inflows of resources related to OPEB will be recognized in OPEB expense as follows:

Year ended June 30:

| | |
|-------|--------------------|
| 2020 | \$ (45,278) |
| 2021 | (37,633) |
| 2022 | (7,660) |
| 2023 | <u>1,689</u> |
| Total | <u>\$ (88,882)</u> |

Actuarial Methods and Assumption- The total OPEB liability in the actuarial valuation was determined using the following actuarial assumptions and other inputs applied to all periods included in the measurement, unless otherwise specified:

| | |
|-----------------------------|--|
| Inflation Rate | 2.50% |
| Salary Increases | 0.50% productivity pay increase, 2.68% average promotional and merit salary increase |
| Investment Rate of Return | 3.51% |
| Healthcare Cost Trend Rates | 7.5% initial, 4.5% ultimate |

Mortality rates for healthy individuals were based on the RP-2014 combined healthy mortality projected to 2020 with scale MP-2016. For healthy post-retirement individuals, same assumptions were used, set forward one year for spouses and beneficiaries. Mortality rates for disabled individuals were based on the RP-2014 disabled retiree mortality projected to 2020 with scale MP-2016, set forward 4 years.

The actuarial assumptions used in the June 30, 2020 valuation were based upon certain demographic and other actuarial assumptions as recommended by the actuary, in conjunction with the State and guidance from the GASB statement.

Discount Rate - The discount rate basis under GASB 75 is required to be consistent with a 20-Year Municipal Bond Index. The Bond Buyer General Obligation 20-Bond Municipal Bond Index is used for the determination of the discount rate. The assets in the trust as of June 30, 2019 are less than the expected benefit payments in the first year; therefore, the crossover period is assumed to be in the first year, which provides additional support for continuing the discount rate at the 20-Year Municipal Bond Index rate. The discount rate used to measure the total OPEB liability was 3.51%.

Sensitivity of the OPEB liabilities to changes in the discount rate - The following presents the net OPEB liabilities of the plans, as well as what each plan's net OPEB liability would be if it were calculated using a discount rate that is 1-percentage-point lower (2.51 percent) or 1-percentage-point higher (4.51 percent) than the current discount rate:

| 1% Decrease in Discount Rate 2.51% | Current Discount Rate Rate 3.51% | 1% Increase in Discount Rate 4.51% |
|--|--|--|
| \$ 2,499,732 | \$ 2,267,166 | \$ 2,065,390 |

Sensitivity of the OPEB liabilities to changes in the healthcare cost trend rates- The following presents the net OPEB liabilities of the plans, as well as what each plan's net OPEB liability would be if it were calculated using healthcare cost trend rates that are 1-percentage-point lower or 1-percentage point higher than the current healthcare cost trend rates:

| 1% Decrease in Healthcare Costs Trend Rate | Current Healthcare Costs Trend Rate | 1% Increase in in Healthcare Costs Trend Rate |
|---|--|--|
| \$ 2,103,441 | \$ 2,267,166 | \$ 2,461,652 |

OPEB plan fiduciary net position - Detailed information about the OPEB plans' fiduciary net position is available in the separately issued audited annual financial statements of the State of Nevada State Retirees' Health and Welfare Benefits Fund, Public Employees' Benefits Program financial report.

Note 13 - Joint Venture

The Commission is a member of the Silver State Energy Association (SSEA). SSEA was established as a joint venture through an interlocal agreement among the member agencies (Members), which, in addition to the Commission, include the City of Boulder City, Lincoln Power District No. 1, Overton Power District No. 5 and the SNWA.

SSEA is an association of public agencies with the common goal of jointly planning, developing, owning and operating power resources to meet their own needs and those of their customers. The economies of scale produced by the SSEA offer improved project development opportunities and power purchasing capabilities, the sharing of resources and expertise, and the opportunity for jointly managed energy needs.

As appropriate projects are selected for development, the Members involved in each project enter into a project service agreement (PSA) indicating each participating Member's allocation of project costs.

The business and other affairs of the SSEA are conducted by a Board of Directors consisting of one director appointed by each Member. The appointed director may, but need not be, a member of the governing body of the Member.

Financial information regarding SSEA can be obtained by writing:

Manager of Energy Accounting for
the Silver State Energy Association
P.O. Box 99956, MS 115
Las Vegas, Nevada 89193-9956

The SSEA website is www.silverstateenergy.org/.

Note 14 - Related Party

The Commission is governed by seven commissioners, three of whom are appointed by the Southern Nevada Water Authority (SNWA) and four, including the board Chair, appointed by the Governor. The Commission and SNWA do not share staff members or members of management. The SNWA, a local governmental organization, is also one of the Commission's principal revenue payers (see Table 5 in Statistical Section). In fiscal 2020, the Commission received revenues from the SNWA for power and water resources but made no payments to the SNWA for any purpose. The SNWA publishes a Comprehensive Annual Financial Report which can be seen on their website at SNWA.com. In addition, the Commission's capacities work with other public entities, SNWA, other states, and various governmental entities in fulfilling its statutory responsibilities; however, no other entity has representatives on the board. In fiscal 2020, SNWA accounted for revenue of \$11,850,798.



Required Supplementary Information
June 30, 2020

Colorado River Commission of Nevada

Colorado River Commission of Nevada
Proportionate Share of the Collective Net Pension Liability Information
Multiple – Employer Cost-Sharing Defined Benefit Pension Plan
For the Fiscal Year Ended June 30, 2020 and Prior Nine Fiscal Years*

| Valuation Date June 30, | Proportion of the collective net pension liability | Proportionate share of the collective net pension liability (asset) | Covered payroll | Proportionate share of the collective net pension liability as a percentage of covered payroll | PERS fiduciary net position as a percentage of the total pension liability |
|----------------------------|---|---|--------------------|--|---|
| 2014 | 0.04795% | \$ 6,305,091 | \$ 2,348,229 | 268.50% | 76.31% |
| 2015 | 0.04795% | 4,997,140 | 2,531,235 | 197.42% | 75.13% |
| 2016 | 0.04902% | 6,596,117 | 2,575,317 | 256.13% | 72.23% |
| 2017 | 0.04412% | 5,867,314 | 2,701,732 | 217.17% | 74.40% |
| 2018 | 0.04395% | 5,993,734 | 2,856,435 | 209.83% | 75.21% |
| 2019 | 0.04390% | 5,986,027 | 2,970,488 | 201.52% | 76.46% |

* Information for the multiple-employer cost-sharing defined benefit pension plan is not available for years prior to the year ended June 30, 2014. As the information becomes available, this schedule will ultimately present information for the ten most recent fiscal years.

Colorado River Commission of Nevada
Statutorily Required Employer Contribution Information
Multiple – Employer Cost-Sharing Defined Benefit Pension Plan
For the Fiscal Year Ended June 30, 2020 and Prior Nine Fiscal Years *

| Fiscal Year | Statutorily required contribution | Contributions in relation to the statutorily required contributions | Contribution deficiency (excess) | Covered payroll | Contributions as a percentage of covered payroll |
|-------------|---|---|--|--------------------|---|
| 2014 | \$ 527,504 | \$ 527,504 | \$ - | \$ 2,348,299 | 22.46% |
| 2015 | 507,091 | 507,091 | - | 2,531,235 | 20.03% |
| 2016 | 523,411 | 523,411 | - | 2,575,317 | 20.32% |
| 2017 | 395,979 | 395,979 | - | 2,701,732 | 14.66% |
| 2018 | 406,477 | 406,477 | - | 2,856,435 | 14.23% |
| 2019 | 423,042 | 423,042 | - | 2,970,488 | 14.24% |
| 2020 | 460,007 | 465,000 | - | 3,091,661 | 15.04% |

* Information for the multiple-employer cost-sharing defined benefit pension plan is not available for years prior to the year ended June 30, 2014. As the information becomes available, this schedule will ultimately present information for the ten most recent fiscal years.

Colorado River Commission of Nevada
Schedule of Commission Contributions for Other Postemployment Benefits
For the Fiscal Year Ended June 30, 2020 and Prior Nine Fiscal Years *

| | <u>2018</u> | <u>2019</u> | <u>2020</u> |
|--|-------------|-------------|-------------|
| Commission's proportion of the net OPEB liability | 0.1740% | 0.1675% | 0.1627% |
| Commission's proportionate share of the net OPEB liability | 2,261,443 | 2,218,398 | 2,267,166 |
| Commission's covered payroll | 2,891,310 | 3,167,417 | 3,105,221 |
| Commission's proportionate share of the net OPEB liability as a percentage of its covered payroll | 78.2152% | 70.0381% | 73.0114% |
| Plan fiduciary net position as a percentage of the total OPEB liability | 11.3300% | 0.1205% | 0.0166% |

* GASB Statement No. 75 requires ten years of information to be presented in this table. However, until ten years of data is available, CRC will present information only for those years which information is available.

Colorado River Commission of Nevada

Schedule of Changes in Net Other Postemployment Benefits Liability and Related Ratios

For the Fiscal Year Ended June 30, 2020 and Prior Nine Fiscal Years *

| | <u>2018</u> | <u>2019</u> | <u>2020</u> |
|--|----------------|---------------|---------------|
| Contractually required contribution | \$ 68,235 | \$ 52,354 | \$ 72,662 |
| Contributions in relation to the contractually required contribution | <u>66,117</u> | <u>69,279</u> | <u>72,666</u> |
| Contribution excess (deficiency) | <u>(2,118)</u> | <u>16,925</u> | <u>4</u> |
| Commission's covered payroll | \$ 2,749,712 | \$ 3,167,417 | \$ 3,105,221 |
| Contributions as a percentage of covered payroll | 2.48% | 1.65% | 2.34% |

* GASB Statement No. 75 requires ten years of information to be presented in this table. However, until ten years of data is available, CRC will present information only for those years which information is available.



Statistical Section

June 30, 2020

Colorado River Commission of Nevada

This section of the Commission's comprehensive annual financial report presents detailed information as a context for the user's understanding of the entity in conjunction with the financial statements, note disclosures, and required supplementary information. The information contained in this section is designed to aid in analyzing trends and in determining the Commission's overall financial health and operating strategies.

The statistical section includes information that management has determined to be helpful to the user in the following general areas:

Financial Trends

These schedules contain information to help the financial statement user understand how the Commission's financial performance and well-being have changed over time.

Revenue Capacity

These schedules contain information to help the financial statement user understand the relative contribution of each of the Commission's customers to revenues and to make assessments on the ability to continue to generate that revenue.

Debt Capacity

These schedules present information to help the financial statement user assess the current levels of Commission debt and the ability to issue additional debt in the future.

Demographic and Economic Information

These schedules provide demographic and economic indicators to help the financial statement user understand the general environment in which the Commission's financial activities take place.

Operating Information

These schedules contain information about the Commission's operations and resources available to provide the services and perform the activities it has been given by the State to fulfill.

Colorado River Commission of Nevada

Net position by Component

Last Ten Fiscal Years (Unaudited) – Table 1

| | Fiscal Year | | | | | | | | | |
|---|---------------------|---------------------|---------------------|---------------------|---------------------|---------------------|-----------------------|---------------------|---------------------|---------------------|
| | 2020 | 2019 | 2018 | 2017 | 2016 | 2015 | 2014 | 2013 | 2012 | 2011 |
| Governmental activities | | | | | | | | | | |
| Net investment in capital assets | \$ 10,690 | \$ 16,284 | \$ 21,878 | \$ - | \$ 2,102 | \$ 4,887 | \$ 7,673 | \$ 10,925 | \$ 19,196 | \$ 35,121 |
| Restricted for research and development | 11,810,958 | 11,199,713 | 10,731,129 | 10,276,431 | 9,882,973 | 9,537,522 | 8,125,768 | 5,203,611 | 3,468,550 | 2,139,130 |
| Unrestricted | (5,988,110) | (6,190,276) | (5,857,560) | (6,392,441) | (3,350,978) | (4,203,575) | 2,712,559 | 2,955,658 | 2,573,169 | 1,924,972 |
| Total Governmental Activities Net Position | <u>\$ 5,833,538</u> | <u>\$ 5,025,721</u> | <u>\$ 4,895,447</u> | <u>\$ 3,883,990</u> | <u>\$ 6,534,097</u> | <u>\$ 5,338,834</u> | <u>\$10,846,000</u> | <u>\$ 8,170,194</u> | <u>\$ 6,060,915</u> | <u>\$ 4,099,223</u> |
| Business-type Activities | | | | | | | | | | |
| Net investment in capital assets | \$45,162,047 | \$47,131,765 | \$49,057,477 | \$50,398,692 | \$52,621,510 | \$46,451,402 | \$ 1,728,620 | \$ 3,854,233 | \$ 5,979,847 | \$ (4,219,164) |
| Restricted for operations and maintenance | - | - | - | 929,332 | 714,403 | 712,991 | 712,019 | 711,215 | 711,014 | 710,738 |
| Unrestricted | (43,357,529) | (45,378,198) | (47,279,370) | (49,660,384) | (51,815,787) | (46,037,051) | (5,470,443) | (3,137,388) | (1,108,611) | 8,484,670 |
| Total Business-type Activities Net Position | <u>\$ 1,804,518</u> | <u>\$ 1,753,567</u> | <u>\$ 1,778,107</u> | <u>\$ 1,667,640</u> | <u>\$ 1,520,126</u> | <u>\$ 1,127,342</u> | <u>\$ (3,029,804)</u> | <u>\$ 1,428,060</u> | <u>\$ 5,582,250</u> | <u>\$ 4,976,244</u> |
| Total Entity-wide | | | | | | | | | | |
| Net Investment in capital assets | \$45,172,737 | \$47,148,049 | \$49,079,355 | \$50,398,692 | \$52,623,612 | \$46,456,289 | \$ 1,736,293 | \$ 3,865,158 | \$ 5,999,043 | \$ (4,184,043) |
| Restricted | 11,810,958 | 11,199,713 | 10,731,129 | 11,205,763 | 10,597,376 | 10,250,513 | 8,837,787 | 5,914,826 | 4,179,564 | 2,849,868 |
| Unrestricted | (49,345,639) | (51,568,474) | (53,136,930) | (56,052,825) | (55,166,765) | (50,240,626) | (2,757,884) | (181,730) | 1,464,558 | 10,409,642 |
| Total Entity-wide Net Position | <u>\$ 7,638,056</u> | <u>\$ 6,779,288</u> | <u>\$ 6,673,554</u> | <u>\$ 5,551,630</u> | <u>\$ 8,054,223</u> | <u>\$ 6,466,176</u> | <u>\$ 7,816,196</u> | <u>\$ 9,598,254</u> | <u>\$11,643,165</u> | <u>\$ 9,075,467</u> |

Colorado River Commission of Nevada

Changes in Net Position

(Accrual basis of accounting)

Last Ten Fiscal Years (Unaudited) – Table 2

| | Fiscal Year | | | | | | | | | |
|--|---------------------|---------------------|---------------------|---------------------|---------------------|---------------------|---------------------|---------------------|---------------------|---------------------|
| | 2020 | 2019 | 2018 | 2017 | 2016 | 2015 | 2014 | 2013 | 2012 | 2011 |
| Expenses | | | | | | | | | | |
| Governmental Activities | | | | | | | | | | |
| General government | \$ 3,278,609 | \$ 3,248,545 | \$ 2,323,521 | \$ 3,371,208 | \$ 2,620,776 | \$ 2,637,347 | \$ 2,595,457 | \$ 2,058,890 | \$ 1,901,012 | \$ 2,306,101 |
| Business-type Activities | | | | | | | | | | |
| Power marketing | 28,095,112 | 28,220,693 | 28,828,579 | 25,967,737 | 24,642,788 | 25,179,606 | 27,386,283 | 41,041,108 | 40,490,639 | 41,483,124 |
| Power delivery | 16,101,489 | 15,565,314 | 14,082,693 | 15,096,211 | 23,277,768 | 32,812,396 | 36,891,400 | 39,959,001 | 46,921,205 | 45,904,714 |
| Total Business-type Activities | 44,196,601 | 43,786,007 | 42,911,272 | 41,063,948 | 47,920,556 | 57,992,002 | 64,277,683 | 81,000,109 | 87,411,844 | 87,387,838 |
| Total Entity-wide Expenses | <u>\$47,475,210</u> | <u>\$47,034,552</u> | <u>\$45,234,793</u> | <u>\$44,435,156</u> | <u>\$50,541,332</u> | <u>\$60,629,349</u> | <u>\$66,873,140</u> | <u>\$83,058,999</u> | <u>\$89,312,856</u> | <u>\$89,693,939</u> |
| Program Revenues | | | | | | | | | | |
| Governmental Activities | | | | | | | | | | |
| Charges for service | | | | | | | | | | |
| Power administrative charge | \$ 1,589,854 | \$ 1,025,858 | \$ 900,715 | \$ 926,483 | \$ 1,141,701 | \$ 220,817 | \$ 1,140,050 | \$ 1,167,674 | \$ 1,259,804 | \$ 1,219,897 |
| Water charges | 1,323,145 | 1,461,965 | 1,470,968 | 1,236,371 | 1,858,749 | 1,153,359 | 1,060,171 | 1,229,732 | 1,169,246 | 752,854 |
| Multi-species surcharge | 720,385 | 699,050 | 626,623 | 673,629 | 668,686 | 1,263,002 | 3,000,783 | 1,741,478 | 1,362,759 | 1,375,160 |
| Total Governmental Activities Program Revenues | <u>3,633,384</u> | <u>3,186,873</u> | <u>2,998,306</u> | <u>2,836,483</u> | <u>3,669,136</u> | <u>2,637,178</u> | <u>5,201,004</u> | <u>4,138,884</u> | <u>3,791,809</u> | <u>3,347,911</u> |
| Business-type Activities | | | | | | | | | | |
| Charges for service | | | | | | | | | | |
| Power sales | | | | | | | | | | |
| Power marketing | 28,060,731 | 28,186,312 | 28,794,199 | 25,899,868 | 16,495,222 | 24,861,738 | 27,386,283 | 41,041,108 | 40,374,094 | 41,436,582 |
| Power delivery | 16,047,305 | 15,520,258 | 14,042,496 | 15,269,914 | 31,753,902 | 30,783,323 | 32,595,571 | 35,726,333 | 47,562,794 | 46,077,938 |
| | 44,108,036 | 43,706,570 | 42,836,695 | 41,169,782 | 48,249,124 | 55,645,061 | 59,981,854 | 76,767,441 | 87,936,888 | 87,514,520 |
| Total Entity-wide Program Revenues | <u>\$47,741,420</u> | <u>\$46,893,443</u> | <u>\$45,835,001</u> | <u>\$44,006,265</u> | <u>\$51,918,260</u> | <u>\$58,282,239</u> | <u>\$65,182,858</u> | <u>\$80,906,325</u> | <u>\$91,728,697</u> | <u>\$90,862,431</u> |

Colorado River Commission of Nevada
Changes in Net Position
(Accrual basis of accounting)
Last Ten Fiscal Years (Unaudited) – Table 2 cont.

| | Fiscal Year | | | | | | | | | |
|--|-------------------|---------------------|---------------------|---------------------|---------------------|-----------------------|-----------------------|-----------------------|---------------------|---------------------|
| | 2020 | 2019 | 2018 | 2017 | 2016 | 2015 | 2014 | 2013 | 2012 | 2011 |
| Net Expenses | | | | | | | | | | |
| Governmental activities | \$ 354,775 | \$ (61,672) | \$ 593,149 | \$ (534,725) | \$ 1,048,360 | \$ (169) | \$ 2,605,547 | \$ 2,079,994 | \$ 528,038 | \$ (333,350) |
| Business-type activities | (88,565) | (79,437) | (74,577) | 105,834 | 328,568 | (2,346,941) | (4,295,829) | (4,232,668) | 525,044 | 126,682 |
| Total entity-wide expense | <u>\$ 266,210</u> | <u>\$ (141,109)</u> | <u>\$ 518,572</u> | <u>\$ (428,891)</u> | <u>\$ 1,376,928</u> | <u>\$ (2,347,110)</u> | <u>\$ (1,690,282)</u> | <u>\$ (2,152,674)</u> | <u>\$ 1,053,082</u> | <u>\$ (206,668)</u> |
| General Revenues and Other Changes in Net Position | | | | | | | | | | |
| Governmental Activities | | | | | | | | | | |
| Investment income | \$ 382,851 | \$ 212,331 | \$ 278,095 | \$ 95,846 | \$ 91,125 | \$ 202,937 | \$ 14,672 | \$ 29,285 | \$ 29,677 | \$ 12,432 |
| Miscellaneous | 70,191 | 61,251 | 58,577 | 59,255 | 55,778 | 67,653 | 55,587 | - | 41,218 | 82,409 |
| Total Governmental Activities | <u>453,042</u> | <u>273,582</u> | <u>336,672</u> | <u>155,101</u> | <u>146,903</u> | <u>270,590</u> | <u>70,259</u> | <u>29,285</u> | <u>70,895</u> | <u>94,841</u> |
| Business-type Activities | | | | | | | | | | |
| Investment income | 139,516 | 47,021 | 185,044 | 41,680 | 55,232 | 171,238 | 12,063 | 78,478 | 12,635 | 2,841 |
| Abandonment loss | - | - | - | - | - | - | - | - | - | - |
| Miscellaneous | - | - | - | - | 8,984 | - | 4,065 | - | 68,327 | 34,163 |
| Total business-type activities | <u>139,516</u> | <u>47,021</u> | <u>185,044</u> | <u>41,680</u> | <u>64,216</u> | <u>171,238</u> | <u>16,128</u> | <u>78,478</u> | <u>80,962</u> | <u>37,004</u> |
| Total Entity-wide | <u>\$ 592,558</u> | <u>\$ 320,603</u> | <u>\$ 521,716</u> | <u>\$ 196,781</u> | <u>\$ 211,119</u> | <u>\$ 441,828</u> | <u>\$ 86,387</u> | <u>\$ 107,763</u> | <u>\$ 151,857</u> | <u>\$ 131,845</u> |
| Change in Net Position | | | | | | | | | | |
| Governmental activities | \$ 807,817 | \$ 211,910 | \$ 929,821 | \$ (379,624) | \$ 1,195,263 | \$ 270,421 | \$ 2,675,806 | \$ 2,109,279 | \$ 598,933 | \$ (238,509) |
| Business-type activities | 50,951 | (24,540) | 110,467 | 147,514 | 392,784 | (2,175,703) | (4,279,701) | (4,154,190) | 606,006 | 163,686 |
| Total Entity-wide | <u>\$ 858,768</u> | <u>\$ 187,370</u> | <u>\$ 1,040,288</u> | <u>\$ (232,110)</u> | <u>\$ 1,588,047</u> | <u>\$ (1,905,282)</u> | <u>\$ (1,603,895)</u> | <u>\$ (2,044,911)</u> | <u>\$ 1,204,939</u> | <u>\$ (74,823)</u> |

Colorado River Commission of Nevada
Fund Balances, Governmental Funds
(Modified accrual basis of accounting)
Last Ten Fiscal Years (Unaudited) – Table 3

| | Fiscal Year | | | | | | | | | |
|------------------------------------|----------------------|----------------------|----------------------|----------------------|---------------------|---------------------|---------------------|---------------------|---------------------|---------------------|
| | 2020 | 2019 | 2018 | 2017 | 2016 | 2015 | 2014 | 2013 | 2012 | 2011 |
| General Fund Unassigned | <u>\$ 2,265,690</u> | <u>\$ 1,935,201</u> | <u>\$ 2,132,561</u> | <u>\$ 2,325,767</u> | <u>\$ 2,938,016</u> | <u>\$ 2,040,963</u> | <u>\$ 3,051,126</u> | <u>\$ 3,304,782</u> | <u>\$ 2,878,917</u> | <u>\$ 2,222,770</u> |
| All Other Governmental Funds | | | | | | | | | | |
| Restricted | \$ - | \$ - | \$ - | \$ - | \$ - | \$ - | \$ - | \$ - | \$ - | \$ - |
| Reported in special revenue funds: | | | | | | | | | | |
| Research and Development | <u>11,810,958</u> | <u>11,199,713</u> | <u>10,731,129</u> | <u>10,276,431</u> | <u>9,882,973</u> | <u>9,537,522</u> | <u>8,125,768</u> | <u>5,203,611</u> | <u>3,468,550</u> | <u>2,139,130</u> |
| Total all Other Governmental Funds | <u>\$ 11,810,958</u> | <u>\$ 11,199,713</u> | <u>\$ 10,731,129</u> | <u>\$ 10,276,431</u> | <u>\$ 9,882,973</u> | <u>\$ 9,537,522</u> | <u>\$ 8,125,768</u> | <u>\$ 5,203,611</u> | <u>\$ 3,468,550</u> | <u>\$ 2,139,130</u> |

Colorado River Commission of Nevada
Changes in Fund Balances, Governmental Funds
(Modified accrual basis of accounting)
Last Ten Fiscal Years (Unaudited) – Table 4

| | Fiscal Year | | | | | | | | | |
|---|-------------------|-------------------|-------------------|---------------------|---------------------|-------------------|---------------------|---------------------|---------------------|---------------------|
| | 2020 | 2019 | 2018 | 2017 | 2016 | 2015 | 2014 | 2013 | 2012 | 2011 |
| Revenues | | | | | | | | | | |
| Charges for services | \$ 2,912,999 | \$ 2,487,823 | \$ 2,371,683 | \$ 2,162,854 | \$ 3,000,450 | \$ 1,374,176 | \$ 2,200,221 | \$ 2,397,406 | \$ 2,429,050 | \$ 1,972,751 |
| Investment income | 382,851 | 212,331 | 278,095 | 95,846 | 91,125 | 202,937 | 14,672 | 29,285 | 29,677 | 12,432 |
| Multi-species surcharge | 720,385 | 699,050 | 626,623 | 673,629 | 668,686 | 1,263,002 | 3,000,783 | 1,741,478 | 1,362,759 | 1,375,160 |
| Miscellaneous | 67,385 | 61,251 | 58,577 | 59,255 | 55,778 | 67,653 | 55,587 | - | 41,218 | 82,409 |
| Total revenues | <u>4,083,620</u> | <u>3,460,455</u> | <u>3,334,978</u> | <u>2,991,584</u> | <u>3,816,039</u> | <u>2,907,768</u> | <u>5,271,263</u> | <u>4,168,169</u> | <u>3,862,704</u> | <u>3,442,752</u> |
| Expenditures | | | | | | | | | | |
| General administration | 2,698,531 | 2,758,974 | 2,660,273 | 2,838,816 | 2,165,754 | 2,491,039 | 2,514,358 | 1,974,816 | 1,812,067 | 2,267,200 |
| Multi-species assessment | 425,556 | 408,828 | 399,966 | 358,618 | 394,061 | - | - | - | - | - |
| Water purchases | 13,258 | 12,229 | 13,255 | 12,941 | 13,717 | 15,138 | 15,074 | 14,244 | 15,134 | 14,270 |
| Other | - | - | - | - | - | - | 73,330 | 18,183 | 49,936 | 25,318 |
| Total expenditures | <u>3,137,345</u> | <u>3,180,031</u> | <u>3,073,494</u> | <u>3,210,375</u> | <u>2,573,532</u> | <u>2,506,177</u> | <u>2,602,762</u> | <u>2,007,243</u> | <u>1,877,137</u> | <u>2,306,788</u> |
| Other financing sources | | | | | | | | | | |
| Proceeds from sale of asset | 2,806 | - | - | - | - | - | - | - | - | - |
| Excess (Deficiency) of Revenue Over (Under) | | | | | | | | | | |
| Expenditures and Net Changes in | | | | | | | | | | |
| Fund Balances | <u>\$ 949,081</u> | <u>\$ 280,424</u> | <u>\$ 261,484</u> | <u>\$ (218,791)</u> | <u>\$ 1,242,507</u> | <u>\$ 401,591</u> | <u>\$ 2,668,501</u> | <u>\$ 2,160,926</u> | <u>\$ 1,985,567</u> | <u>\$ 1,135,964</u> |

Colorado River Commission of Nevada
Principal Revenue Payers
Last Ten Fiscal Years (Unaudited) – Table 5

COLORADO RIVER COMMISSION

PRINCIPAL REVENUE PAYERS

LAST TEN FISCAL YEARS

Table 5

| Customer | F/Y 2020 | | | | | | (4) | (4) | (4) | (4) | (4) | (4) | (4) | (4) | (4) |
|---|---------------------|---------------------|-------------------|----------------------|----------------------|----------------------|----------------------|----------------------|----------------------|----------------------|----------------------|----------------------|----------------------|----------------------|----------------------|
| | Water | Power | (1) | Power | Power | Total | F/Y 2019 | F/Y 2018 | F/Y 2017 | F/Y 2016 | F/Y 2015 | F/Y 2014 | F/Y 2013 | F/Y 2012 | F/Y 2011 |
| | Administrative | Administrative | LCRMSP | Marketing | Delivery | | Total | Total | Total | Total | Total | Total | Total | Total | Total |
| | Charges | Charges | Charges | Revenues | Revenues | | | | | | | | | | |
| Southern Nevada Water Authority | \$ 1,294,419 | \$ 127,529 | \$ 50,512 | \$ 2,008,396 | \$ 8,369,942 | \$ 11,850,798 | \$ 11,713,784 | \$ 11,827,537 | \$ 12,203,475 | \$ 12,179,218 | \$ 14,358,251 | \$ 15,461,521 | \$ 39,874,221 | \$ 51,300,955 | \$ 49,486,766 |
| Basic Water Company | 5,715 | 34,037 | 29,459 | 356,459 | 565,314 | 990,984 | 1,043,885 | 935,995 | 823,636 | 759,596 | 1,010,474 | 927,791 | 762,502 | 675,012 | 775,087 |
| Timet Metals Corporation | - | 415,556 | 69,278 | 3,225,198 | 6,017,354 | 9,727,386 | 10,669,394 | 8,667,540 | 9,582,350 | 9,358,046 | 11,426,000 | 12,140,825 | 8,644,733 | 8,467,095 | 6,257,186 |
| Olin Chlor Alkaline (formerly Pioneer) | - | 6,963 | 2,256 | 117,664 | 109,779 | 236,662 | 260,497 | 330,139 | 383,347 | 5,976,246 | 10,207,738 | 11,692,303 | 7,932,926 | 7,733,604 | 8,752,522 |
| LHOIST (formerly Chemical Lime Company) | - | 3,398 | 1,294 | 46,076 | 10,763 | 61,531 | 66,033 | 89,454 | 74,523 | 70,022 | 52,184 | 60,153 | 60,431 | 53,158 | 62,531 |
| EMD Acquisitions (formerly Tronox, LLC) | - | 125,115 | 62,187 | 1,953,316 | 23,767 | 2,164,385 | 1,914,198 | 2,667,509 | 1,973,513 | 2,018,316 | 1,856,809 | 1,869,709 | 1,777,310 | 1,698,155 | 1,760,750 |
| American Pacific Corporation | - | - | - | - | - | - | 2,173 | 1,002 | 41,886 | 2,087,232 | 2,882,906 | 3,454,082 | 2,467,512 | 2,461,818 | 2,627,688 |
| Lincoln County Power District No. 1 | - | 89,367 | 46,344 | 1,328,943 | - | 1,464,654 | 1,726,867 | 1,818,072 | 1,460,670 | 1,403,957 | 1,372,495 | 1,531,438 | 1,700,354 | 1,684,446 | 1,728,892 |
| Overton Power District #5 | - | 100,878 | 34,851 | 2,066,062 | - | 2,201,791 | 2,285,133 | 2,287,432 | 2,351,212 | 2,174,710 | 2,040,250 | 2,453,914 | 2,301,447 | 2,534,041 | 2,562,159 |
| Valley Electric Association | - | 134,741 | 39,146 | 3,834,569 | - | 4,008,456 | 3,192,139 | 3,103,415 | 3,676,756 | 2,286,746 | 2,639,510 | 3,094,859 | 2,632,025 | 2,493,361 | 2,671,367 |
| NV Energy (formerly Nevada Power Company) | - | 441,975 | 301,015 | 9,351,486 | 946,861 | 11,041,337 | 10,590,762 | 11,182,056 | 10,134,276 | 9,814,515 | 9,234,032 | 11,217,704 | 11,497,753 | 11,306,542 | 10,607,889 |
| City of Boulder City | - | 43,249 | 44,669 | 1,316,647 | - | 1,404,565 | 1,370,511 | 1,400,132 | 1,278,026 | 1,258,457 | 1,175,756 | 1,251,852 | 1,204,679 | 1,294,400 | 3,588,478 |
| Las Vegas Valley Water District | 5,440 | 17,181 | 10,103 | 290,762 | - | 323,486 | 462,231 | 405,067 | - | - | 5,976 | 6,044 | 6,669 | 6,293 | 6,301 |
| City of Henderson | 16,757 | 10,726 | 5,771 | 226,030 | - | 259,284 | 259,669 | 227,417 | 16,089 | 16,947 | 19,070 | 19,831 | 17,961 | 19,143 | 16,804 |
| Clark County School District | - | 5,651 | 3,877 | 16,318 | - | 25,846 | 188,645 | 167,866 | - | - | - | - | - | - | - |
| Clark County Water Reclamation District | - | 10,287 | 5,480 | 212,742 | - | 228,509 | 231,372 | 199,424 | - | - | - | - | - | - | - |
| City of Las Vegas | - | 11,014 | 5,964 | 205,818 | - | 222,796 | 364,096 | 193,310 | - | - | - | - | - | - | - |
| City of North Las Vegas | - | 3,422 | 2,275 | 78,761 | - | 84,458 | 205,416 | 157,961 | - | - | - | - | - | - | - |
| City of Mesquite | - | 1,940 | 1,289 | 44,620 | - | 47,849 | 115,416 | 87,634 | - | - | - | - | - | - | - |
| University of Nevada-Las Vegas | - | 5,327 | 3,617 | 2,660 | - | 11,604 | 173,785 | - | - | - | - | - | - | - | - |
| Tenaska | - | - | - | 1,001,276 | - | 1,001,276 | - | - | - | - | - | - | - | - | - |
| Western Area Power (WAPA) | - | - | - | 411,609 | - | 411,609 | - | - | - | - | - | - | - | - | - |
| Raw water sales ⁽²⁾ | 814 | - | - | - | - | 814 | 760 | 767 | 6,506 | 6,529 | 787 | 832 | 802 | 674 | 17,939 |
| Other power sales ⁽³⁾ | - | 1,498 | 998 | 34,681 | 3,525 | 40,702 | 56,676 | 85,272 | - | - | - | - | - | - | 17,276 |
| Total | \$ 1,323,145 | \$ 1,589,854 | \$ 720,385 | \$ 28,130,093 | \$ 16,047,305 | \$ 47,810,782 | \$ 46,893,443 | \$ 45,835,001 | \$ 44,006,265 | \$ 49,410,537 | \$ 58,282,238 | \$ 65,182,858 | \$ 80,881,325 | \$ 91,728,697 | \$ 90,939,635 |

(1) LCRMSP charges are the charges for the Lower Colorado River Multi-Species Conservation Program. These charges are for the State of Nevada's participation in this species recovery program. The revenues collected from the water and power customers are paid to the federal government for the conservation program. Note that the Southern Nevada Water Authority also pays an additional charge directly to the federal government not collected by the Commission.

(2) Raw water sales include administrative charges on a number of very small water user contracts.

(3) Other power sales category for 2018 includes Hoover Hydropower sales to four new schedule "D" customers with less than \$100,000 in total sales; it also includes customer excess electric power resold on the market to various entities (\$2,764).

(4) The current year details are provided to allow the user to see the relative amounts of revenue sources to the Commission paid by the classes of customers. Only totals will be compared for past fiscal periods as inclusion of detail would make the table unreadable. For additional detail please see the annual financial report for the specific year at the Commission website at: crv.ncv.gov

Colorado River Commission of Nevada
Ratios of Outstanding Debt
Last Ten Fiscal Years (Unaudited) – Table 6

| Fiscal Year | General Obligation Refunding Series 2014E | General Obligation Refunding Series 2012E | General Obligation Refunding 2011B | Power Delivery Refunding Series 20051 | Power Uprating Refunding Series 2002 | Hoover Uprating Refunding Series 2001 | Power Delivery Series 1999A | Unamortized Premium | Unamortized Discount | Unamortized Adjustments | Total Outstanding Debt | Charges for Services | Revenue in Debt Ratio | Debt as a Percentage of Personal Income | Debt per Capita In Dollars |
|-------------|---|---|------------------------------------|---------------------------------------|--------------------------------------|---------------------------------------|-----------------------------|---------------------|----------------------|-------------------------|------------------------|----------------------|-----------------------|---|----------------------------|
| 2011 | \$ - | \$ - | \$ - | \$60,330,000 | \$26,165,000 | \$ 6,305,000 | \$ - | \$ 2,410,113 | \$ - | \$ (4,099,904) | \$ 91,110,209 | \$89,487,271 | 0.98 | 1.27% | \$ 2,468 |
| 2012 | - | - | 5,545,000 | 47,755,000 | 22,370,000 | - | - | 2,620,239 | - | (3,319,228) | 74,971,011 | 90,365,938 | 1.21 | 0.97% | 1,986 |
| 2013 | - | 17,085,000 | 5,545,000 | 47,755,000 | - | - | - | 2,915,211 | - | (2,859,522) | 70,440,689 | 80,966,325 | 1.15 | 0.91% | 1,786 |
| 2014 | 29,475,000 | 13,110,000 | 5,545,000 | 47,755,000 | - | - | - | 2,255,216 | (173,851) | - | 97,966,365 | 65,182,858 | 0.67 | 1.20% | 2,498 |
| 2015 | 29,475,000 | 8,960,000 | 5,545,000 | - | - | - | - | 758,899 | (167,856) | - | 44,571,043 | 58,282,239 | 1.31 | 0.52% | 1,094 |
| 2016 | 29,055,000 | 4,595,000 | 5,545,000 | - | - | - | - | 186,942 | (161,861) | - | 39,220,080 | 51,918,260 | 1.32 | 0.44% | 930 |
| 2017 | 28,635,000 | - | 5,545,000 | - | - | - | - | - | (155,866) | - | 34,024,134 | 44,006,265 | 1.29 | N/A ⁽¹⁾ | N/A ⁽¹⁾ |
| 2018 | 28,210,000 | - | - | - | - | - | - | - | (149,872) | - | 28,060,128 | 45,835,001 | 1.63 | N/A ⁽¹⁾ | N/A ⁽¹⁾ |
| 2019 | 27,480,000 | - | - | - | - | - | - | - | (143,877) | - | 27,336,123 | 46,893,443 | 1.72 | N/A ⁽¹⁾ | N/A ⁽¹⁾ |
| 2020 | 26,740,000 | - | - | - | - | - | - | - | (137,882) | - | 26,602,118 | 47,741,420 | 1.79 | N/A ⁽¹⁾ | N/A ⁽¹⁾ |

Generally, debt of the Colorado River Commission is allowed under the natural resource provisions of the State. As such, the debt is not subject to the debt limit as provided in the State constitution. However, each debt issuance and its corresponding project must be specifically authorized by the State Legislature either during a full session (in the odd numbered years) or through the Interim Finance Committee (a committee composed of legislators that meets as necessary to accommodate State needs when not in regular session). Although it is possible that the Commission may issue debt that would not be considered natural resource debt, such debt would impact the State debt limit and would also have to be approved by the Legislature. Such debt has never been issued by the Commission and will not be pursued in the foreseeable future.

For addition information related to the Commission's debt see footnote 8 in the Notes to the Financial Statements.

(1) Information not currently available

Colorado River Commission of Nevada

Available Revenue Debt Coverage

Last Ten Fiscal Years (Unaudited) – Table 7

| Fiscal Year | Gross Revenues | Less: Operating Expenses | Add: Depreciation | Net Available Revenues | Debt Service | | | (1) Coverage |
|-------------|----------------|--------------------------|-------------------|------------------------|--------------|--------------|--------------|-----------------|
| | | | | | Principal | Interest | Total | |
| 2011 | \$90,862,431 | \$84,460,101 | \$ 2,030,633 | \$ 8,432,963 | \$ 5,770,000 | \$ 4,791,950 | \$10,561,950 | 0.80 |
| 2012 | 91,728,697 | 84,921,105 | 2,024,827 | 8,832,419 | 5,490,000 | 5,012,438 | 10,502,438 | 0.84 |
| 2013 | 80,906,325 | 78,792,267 | 2,024,826 | 4,138,884 | 6,065,000 | 4,416,732 | 10,481,732 | 0.39 |
| 2014 | 65,182,858 | 62,010,746 | 2,024,827 | 5,196,939 | 4,005,000 | 3,242,334 | 7,247,334 | 0.72 |
| 2015 | 58,282,239 | 55,799,470 | 2,346,941 | 4,829,710 | 3,975,000 | 3,279,188 | 7,254,188 | 0.67 |
| 2016 | 49,410,536 | 48,093,319 | 2,351,919 | 3,669,136 | 4,785,000 | 1,690,220 | 6,475,220 | 0.57 |
| 2017 | 44,006,265 | 41,063,948 | 2,352,198 | 5,294,515 | 5,015,000 | 1,464,645 | 6,479,645 | 0.82 |
| 2018 | 45,835,001 | 42,911,272 | 2,034,801 | 4,958,530 | 5,970,000 | 1,208,183 | 7,178,183 | 0.69 |
| 2019 | 46,893,443 | 43,786,007 | 2,038,550 | 5,145,986 | 730,000 | 1,062,535 | 1,792,535 | 2.87 |
| 2020 | 47,741,420 | 44,196,601 | 2,047,682 | 5,592,501 | 740,000 | 1,049,840 | 1,789,840 | 3.12 |

- (1) Water and power customers are contractually obligated to provide revenues sufficient to cover all operation and maintenance expenses except depreciation, plus all principal and interest requirements on outstanding debt. Operating losses, accumulated deficits and negative coverage ratios are the result of not charging for certain recorded expenses: i.e. depreciation, amortization of debt and pre-operational expenses. As annual requirements of debt principal progressively increase, annual revenues are expected to exceed recorded expenses, because principal payments are recorded as reductions of long-term debt rather than expenses. The losses, deficits and negative coverage ratios are expected to be progressively reduced and finally eliminated as the annual retirement of debt principal increase.

Colorado River Commission of Nevada

Demographic Statistics

Clark County, Nevada⁽¹⁾

Last Ten Fiscal Years (Unaudited) – Table 8

| Year | Population | Personal Income (in thousands) ⁽³⁾ | Per Capita Income ⁽³⁾ | Total Labor Force ⁽⁴⁾ | Unemployment Rate ⁽⁴⁾ |
|------|--------------------------|---|-------------------------------------|--|-------------------------------------|
| 2011 | 1,967,722 | \$ 71,777,369 | \$ 36,918 | 995,209 | 13.4% |
| 2012 | 1,988,855 | 77,373,382 | 37,745 | 1,001,608 | 11.4% |
| 2013 | 2,031,723 | 77,298,937 | 39,436 | 1,009,941 | 9.9% |
| 2014 | 2,069,450 | 81,821,005 | 39,223 | 1,023,712 | 8.2% |
| 2015 | 2,118,353 | 86,305,938 | 40,742 | 1,049,522 | 7.1% |
| 2016 | 2,107,031 | 88,885,102 | 42,185 | 1,059,667 | 6.4% |
| 2017 | 2,205,207 | N/A | N/A | 1,077,435 | 5.2% |
| 2018 | 2,233,000 | N/A | N/A | 1,097,668 | 4.7% |
| 2019 | 2,284,616 | N/A | N/A | 1,123,095 | 4.8% |
| 2020 | 2,325,798 ⁽²⁾ | N/A ⁽⁵⁾ | N/A ⁽⁵⁾ | 1,110,574 | 17.8% |

(1) The Colorado River Commission of Nevada (Commission) is primarily a wholesale provider of electric power and only holds in trust the rights of the State of Nevada to the waters of the Colorado River. The Commission thus does not serve (except in limited capacity) end users of either water or power. In addition the customers served by the Commission are statutorily, not geographically defined. However, the principal area served by the customers of the Commission is the area encompassed by Clark County, Nevada. This presentation is provided to give some limited demographic information to the reader. For complete information on the demographic makeup of Clark County the reader is directed to the County's website at <http://www.co.clark.nv.us/>. Information on water treatment, delivery and purveyor information can be obtained at the Southern Nevada Water Authority's website at <http://www.snwa.com/>. Additional demographic information for the state can be obtained from the State of Nevada website at <http://www.nv.gov/>.

(2) Source: UNLV Center for Business and Economic Research, Population Forecasts, Long-Term Projections for Clark County, Nevada 2018-2050, May 2019 report. For calendar year ended during fiscal year.

(3) Source: U.S. Bureau of Economic Analysis. For calendar year ended during fiscal year.

(4) Source: Nevada Department of Employment Training and Rehabilitation, Clark County. June 2020.

(5) Information not currently available

Colorado River Commission of Nevada

Principal Employers

Clark County, Nevada ⁽⁴⁾

Current Year and Nine Years Ago – Table 9

| Employer | Number of Employees ⁽²⁾ | Average Percentage of Total County Employment |
|---|------------------------------------|---|
| 2020 ⁽¹⁾ | | |
| Clark County School District | 40,000 | 3.67% |
| MGM Resort International | 40,000 | 3.67% |
| Caesars Entertainment | 26,250 | 2.41% |
| Clark County, Nevada | 20,000 | 1.83% |
| Nellis Air Force Base | 16,000 | 1.47% |
| Red Rock Resorts | 13,500 | 1.24% |
| Boyd Gaming | 11,500 | 1.05% |
| Wynn Resorts | 10,500 | 0.96% |
| Las Vegas Sands | 9,500 | 0.87% |
| Wal-Mart | 8,500 | 0.78% |
| Total for Principal Employers | | 17.95% |
| Total Employment in Clark County ⁽³⁾ | 1,090,753 | |
| 2011 ⁽²⁾ | | |
| Clark County School District | 30,000 to 39,999 | 4.42% |
| Clark County, Nevada | 8,000 to 8,499 | 1.17% |
| Wynn Las Vegas LLC | 8,000 to 8,499 | 1.04% |
| Bellagio, LLC | 7,500 to 7,999 | 1.04% |
| MGM Grand Hotel/Casino | 7,500 to 7,999 | 0.98% |
| Aria Resort & Casino LLC | 7,000 to 7,499 | 0.85% |
| Mandalay Bay Resort and Casino | 6,000 to 6,499 | 0.79% |
| Las Vegas Metropolitan Police | 5,500 to 5,999 | 0.73% |
| University of Nevada, Las Vegas | 5,500 to 5,999 | 0.73% |
| Caesar's Palace | 5,000 to 5,499 | 0.66% |
| Total for Principal Employers | | 12.41% |
| Total Employment in Clark County ⁽³⁾ | 791,437 | |

(1) In FY2018, DETR changed the way top employers are reported by dispersing inter-company employment into single entities, therefore the data is not comparable to the period nine years prior.

(2) Note that Nevada Law prohibits the publishing of exact employment numbers

(3) Total employment numbers represent averages for the first quarter of each year shown above.

(4) The Colorado River Commission of Nevada (Commission) is primarily a wholesale provider of electric power and only holds in trust the rights of the State of Nevada to the waters of the Colorado River. The Commission thus does not serve (except in limited capacity) end users of either water or power. In addition the customers served by the Commission are statutorily not geographically defined. However, the principal area served by the customers of the Commission is the area encompassed by Clark County, Nevada. This presentation is provided to give some limited demographic information to the reader. For complete information on the demographic makeup of Clark County the reader is directed to the County's website at <http://www.co.clark.nv.us/>. Information on water treatment, delivery and purveyor information can be obtained at the Southern Nevada Water Authority's website at <http://www.snwa.com/>. Additional demographic information, including information from the Nevada Department of Employment Training and Rehabilitation can be obtained from the State of Nevada website at <http://www.nv.gov/>.

Sources:

2020 Applied Analysis. Pre-COVID-19 conditions, February 2020

2011 Nevada Department of Employment, Training and Rehabilitation (DETR)

Colorado River Commission of Nevada

Employees by Department

Last Ten Fiscal Years (Unaudited) – Table 10

| Fiscal Year | Executive and Administrative | Water Department | Hydropower Department | SNWS Energy Services | Power Delivery O & M | Total |
|-------------|---------------------------------|---------------------|--------------------------|-------------------------|-------------------------|-------|
| 2011 | 13 | 3 | 3 | 9 | 6 | 34 |
| 2012 | 13 | 3 | 3 | 9 | 6 | 34 |
| 2013 | 14 | 3 | 3 | 8 | 6 | 34 |
| 2014 | 13 | 2 | 3 | 8 | 7 | 33 |
| 2015 | 15 | 1 | 2 | 7 | 7 | 32 |
| 2016 | 12 | 3 | 3 | 7 | 7 | 32 |
| 2017 | 13 | 3 | 3 | 8 | 7 | 34 |
| 2018 | 14 | 3 | 3 | 8 | 7 | 35 |
| 2019 | 14 | 3 | 3 | 8 | 7 | 35 |
| 2020 | 13 | 3 | 4 | 7 | 7 | 34 |

Source: Information was provided by Colorado River Commission's Internal HR System.

Colorado River Commission of Nevada

Capital Asset Statistics by Function⁽¹⁾

Last Ten Fiscal Years (Unaudited) – Table 11

| | (4) 2020 | (4) 2018 | (4) 2017 | (4) 2016 | (4) 2015 | (4) 2014 | (4) 2013 | (4) 2012 | (4) 2011 |
|---|-------------|-------------|-------------|-------------|-------------|-------------|-------------|-------------|-------------|
| CRC POWER DELIVERY PROJECT AND BASIC INDUSTRIES SYSTEM⁽²⁾ | | | | | | | | | |
| Miles of Transmission Lines: | | | | | | | | | |
| 230-kV overhead lines | 34 | 34 | 34 | 34 | 34 | 34 | 34 | 34 | 34 |
| 69-kV overhead lines | 5 | 5 | 5 | 5 | 5 | 5 | 5 | 5 | 5 |
| 69-kV underground transmission lines | 15 | 15 | 15 | 15 | 15 | 15 | 15 | 15 | 15 |
| High-Voltage Substations: | | | | | | | | | |
| Transmission Substations (230-kV to 69-kV) | 2 | 2 | 2 | 2 | 2 | 2 | 2 | 2 | 2 |
| Distribution Substations (230-kV to 14.4-kV) | 3 | 3 | 3 | 3 | 3 | 3 | 3 | 3 | 3 |
| Distribution Substations (69-kV to 13.8-kV) | 6 | 6 | 6 | 6 | 6 | 6 | 6 | 6 | 6 |
| Distribution Substations (69-kV to 41.6-kV) | 6 | 6 | 6 | 6 | 6 | 6 | 6 | 6 | 6 |
| Total Substations | 17 | 17 | 17 | 17 | 17 | 17 | 17 | 17 | 17 |
| Metered Facilities ⁽³⁾ | 120 | 120 | 120 | 120 | 120 | 107 | 95 | 82 | 70 |
| Total System Capacity in Megawatts | 1,000 | 1,000 | 1,000 | 1,000 | 1,000 | 1,000 | 1,000 | 1,000 | 1,000 |
| System Support Information: | | | | | | | | | |
| Communication Network | | | | | | | | | |
| Miles of fiber optic cable | 58 | 58 | 58 | 58 | 58 | 58 | 58 | 58 | 58 |
| Microwave radio sites | 3 | 3 | 3 | 3 | 3 | 3 | 3 | 3 | 3 |

(1) Note all power related assets are owned and used in to deliver power to the Commission's customers only.

(2) The Power Delivery System (System) is a dedicated power transmission and delivery system that provides electric power resources to the facilities of the Southern Nevada Water Authority. With a total system capacity of 1,000 megawatts of transformer capacity the System is the 3rd largest transmission and distribution system within the State of Nevada. In addition, the System was designed with 100% redundancy including twin transformers. The System is normally operated at 50% capacity on each of the twin facilities in each substation. In the event of catastrophic failure, the remaining system can fully serve the load while repairs are effected. In addition, the transmission lines are a looped (circular) design allowing for feed to all facilities in either direction in the event of a break somewhere in the loop. This design is provided to ensure reliable delivery of water to the residents of Southern Nevada under almost any circumstances. Power facilities dedicated to the Basic Industries provide power to the industrial complex located in Henderson. The total capacity of the Basic Industries system is 150 Megawatts.

(3) In addition to the metered facilities indicated in this table, Commission staff operates and maintains additional metered facilities of the SNWA.

(4) Information was provided by Colorado River Commission's Power Delivery System.

Colorado River Commission of Nevada

Operating Indicators

Last Ten Fiscal Years (Unaudited) – Table 12

| Power Purchases in Megawatt Hours ^{(1) (4)} | | | | | | | | | | |
|---|------------------|------------------|------------------|------------------|------------------|------------------|------------------|------------------|------------------|------------------|
| Customer | F/Y 2020 | F/Y 2019 | F/Y 2018 | F/Y 2017 | F/Y 2016 | F/Y 2015 | F/Y 2014 | F/Y 2013 | F/Y 2012 | F/Y 2011 |
| | Total | Total | Total | Total | Total | Total | Total | Total | Total | Total |
| Southern Nevada Water Authority ⁽²⁾ | 2,248,303 | 2,311,808 | 2,322,323 | 2,253,405 | 2,177,152 | 2,172,526 | 2,321,270 | 2,486,443 | 2,643,331 | 2,637,577 |
| Basic Water Company | 29,600 | 16,133 | 19,621 | 26,685 | 27,754 | 32,517 | 31,788 | 29,886 | 32,010 | 32,456 |
| Timet Metals Corporation | 335,640 | 180,665 | 203,008 | 349,788 | 382,280 | 400,530 | 401,072 | 343,173 | 368,939 | 277,949 |
| Olin Chlor Alkaline (formerly Pioneer Americas, LLC) | 5,868 | 2,921 | 5,080 | 9,242 | 180,019 | 243,017 | 272,761 | 222,273 | 237,558 | 248,713 |
| Lhoist North America, Inc. (Formerly Chemical Lime Co.) | 2,789 | 2,636 | 2,773 | 2,964 | 2,904 | 2,650 | 2,516 | 2,496 | 2,540 | 2,948 |
| EMD Acquisitions (formerly Tronox, LLC) | 92,540 | 103,340 | 104,453 | 108,027 | 121,041 | 128,496 | 119,634 | 114,593 | 112,392 | 113,884 |
| American Pacific Corporation | - | - | - | 2 | 69,382 | 97,607 | 108,715 | 89,874 | 94,495 | 99,283 |
| Lincoln County Power District No. 1 | 74,602 | 81,009 | 76,200 | 68,127 | 74,362 | 85,067 | 77,581 | 81,905 | 90,337 | 88,844 |
| Overton Power District #5 | 83,092 | 84,033 | 83,214 | 89,471 | 90,775 | 87,381 | 94,964 | 90,653 | 101,289 | 105,334 |
| Valley Electric Association | 133,694 | 109,553 | 119,611 | 137,139 | 102,225 | 100,105 | 117,806 | 109,780 | 114,131 | 115,119 |
| NV Energy (formerly Nevada Power Company) | 362,275 | 384,667 | 390,373 | 379,049 | 412,535 | 416,850 | 444,593 | 435,809 | 470,882 | 448,303 |
| City of Boulder City | 35,333 | 36,171 | 36,240 | 36,336 | 37,110 | 37,951 | 37,851 | 33,060 | 46,135 | 88,723 |
| Clark County School District | 4,757 | 5,010 | 3,960 | - | - | - | - | - | - | - |
| Clark County Water Reclamation District | 8,432 | 8,912 | 6,970 | - | - | - | - | - | - | - |
| City of Henderson | 8,792 | 9,292 | 7,269 | - | - | - | - | - | - | - |
| City of Las Vegas | 9,028 | 9,542 | 7,464 | - | - | - | - | - | - | - |
| City of North Las Vegas | 2,805 | 2,964 | 2,323 | - | - | - | - | - | - | - |
| City of Mesquite | 1,590 | 1,690 | 1,305 | - | - | - | - | - | - | - |
| Las Vegas Valley Water District | 14,075 | 14,923 | 11,680 | - | - | - | - | - | - | - |
| University of Nevada-Las Vegas | 4,435 | 4,671 | 3,692 | - | - | - | - | - | - | - |
| Small Hoover Schedule "D" customers ⁽³⁾ | 1,248 | 1,314 | 1,039 | - | - | - | - | - | - | - |
| Total | 3,458,898 | 3,371,254 | 3,408,598 | 3,460,235 | 3,677,539 | 3,804,697 | 4,030,551 | 4,039,945 | 4,314,039 | 4,259,133 |

Colorado River Commission of Nevada
Operating Indicators
Last Ten Fiscal Years (Unaudited) – Table 12 continued

| | Power Purchases in Percentages | | | | | | | | | |
|---|--------------------------------|----------|----------|----------|----------|----------|----------|----------|----------|----------|
| | F/Y 2020 | F/Y 2019 | F/Y 2018 | F/Y 2017 | F/Y 2016 | F/Y 2015 | F/Y 2014 | F/Y 2013 | F/Y 2012 | F/Y 2011 |
| | Total | Total | Total | Total | Total | Total | Total | Total | Total | Total |
| Southern Nevada Water Authority ⁽²⁾ | 65.00% | 68.57% | 68.89% | 66.84% | 64.58% | 64.44% | 68.85% | 73.75% | 78.41% | 78.24% |
| Basic Water Company | 0.86% | 0.48% | 0.58% | 0.79% | 0.82% | 0.96% | 0.94% | 0.89% | 0.95% | 0.96% |
| Timet Metals Corporation | 9.70% | 5.36% | 6.02% | 10.38% | 11.34% | 11.88% | 11.90% | 10.18% | 10.94% | 8.24% |
| Olin Chlor Alkaline (formerly Pioneer Americas, LLC) | 0.17% | 0.09% | 0.15% | 0.27% | 5.34% | 7.21% | 8.09% | 6.59% | 7.05% | 7.38% |
| Lhoist North America, Inc. (Formerly Chemical Lime Co.) | 0.08% | 0.08% | 0.08% | 0.09% | 0.09% | 0.08% | 0.07% | 0.07% | 0.08% | 0.09% |
| EMD Acquisitions (formerly Tronox, LLC) | 2.68% | 3.07% | 3.10% | 3.20% | 3.59% | 3.81% | 3.55% | 3.40% | 3.33% | 3.38% |
| American Pacific Corporation | 0.00% | 0.00% | 0.00% | 0.00% | 2.06% | 2.90% | 3.22% | 2.67% | 2.80% | 2.94% |
| Lincoln County Power District No. 1 | 2.16% | 2.40% | 2.26% | 2.02% | 2.21% | 2.52% | 2.30% | 2.43% | 2.68% | 2.64% |
| Overton Power District #5 | 2.40% | 2.49% | 2.47% | 2.65% | 2.69% | 2.59% | 2.82% | 2.69% | 3.00% | 3.12% |
| Valley Electric Association | 3.87% | 3.25% | 3.55% | 4.07% | 3.03% | 2.97% | 3.49% | 3.26% | 3.39% | 3.41% |
| NV Energy (formerly Nevada Power Company) | 10.47% | 11.41% | 11.58% | 11.24% | 12.24% | 12.36% | 13.19% | 12.93% | 13.97% | 13.30% |
| City of Boulder City | 1.02% | 1.07% | 1.07% | 1.08% | 1.10% | 1.13% | 1.12% | 0.98% | 1.37% | 2.63% |
| Clark County School District | 0.14% | 0.15% | 0.12% | - | - | - | - | - | - | - |
| Clark County Water Reclamation District | 0.24% | 0.26% | 0.21% | - | - | - | - | - | - | - |
| City of Henderson | 0.25% | 0.28% | 0.22% | - | - | - | - | - | - | - |
| City of Las Vegas | 0.26% | 0.28% | 0.22% | - | - | - | - | - | - | - |
| City of North Las Vegas | 0.08% | 0.09% | 0.07% | - | - | - | - | - | - | - |
| City of Mesquite | 0.05% | 0.05% | 0.04% | - | - | - | - | - | - | - |
| Las Vegas Valley Water District | 0.41% | 0.44% | 0.35% | - | - | - | - | - | - | - |
| University of Nevada-Las Vegas | 0.13% | 0.14% | 0.11% | - | - | - | - | - | - | - |
| Small Hoover Schedule "D" customers (3) | 0.04% | 0.04% | 0.03% | - | - | - | - | - | - | - |
| Total | 100.00% | 100.00% | 100.00% | 100.00% | 100.00% | 100.00% | 100.00% | 100.00% | 100.00% | 100.00% |

(1) Includes Megawatt Hour purchases for loads of all Commission customers. The Commission owns and operates electric transmission and distribution capital assets for the exclusive use of the SNWA and the Basic Industries complex in Henderson, NV. The Commission's major power deliveries are accomplished using these systems. These total comparisons are anticipated to be indicative of future sales as the Commission's customer base is anticipated to remain relatively stable. It is possible that some additional customers could utilize the Commission for electric power resource, but the remaining probable customers available to the Commission under the changed legislative mandate must be part of the SNWA base and are not anticipated to materially change the reported megawatt usage amounts.

(2) SNWA sales include water purveyor related purchases brokered by CRC employees acting on behalf of the SSEA to provide continuity of data related to Commission customers.

(3) Small Hoover Schedule "D" customers include six customers, contracted in fiscal 2018, with megawatt hours under 3,000 and total sales under \$100,000.

(4) Information was provided by the Colorado River Commission's Power Purchasing Group.

Colorado River Commission of Nevada
Risk Management
Last Ten Fiscal Years (Unaudited) – Table 13

COLORADO RIVER COMMISSION

RISK MANAGEMENT

LAST TEN YEARS (UNAUDITED)

Table 13

| Customer | 2010 | 2011 | 2012 | 2013 | 2014 | 2015 | 2016 | 2017 | 2018 | 2019 | 2020 | Collateral Posted | Cash Posted | Other Posted | Estimated Requirement Fiscal 2021 ** |
|--|--------------|--------------|--------------|--------------|--------------|--------------|--------------|--------------|--------------|--------------|--------------|----------------------|----------------|-----------------|--|
| Basic Water Company | \$ 201,641 | \$ 149,367 | \$ 173,867 | \$ 163,009 | \$ 201,006 | \$ 237,115 | \$ 236,944 | \$ 180,079 | \$ 206,701 | \$ 192,164 | \$ 270,984 | \$ 270,984 | \$ 270,984 | \$ - | \$ 275,212 |
| Titanium Metals Corporation (TIMET) | 1,979,587 | 1,365,778 | 1,684,321 | 2,234,054 | 2,293,921 | 3,062,094 | 2,841,318 | 2,133,149 | 2,364,560 | 2,330,005 | 2,693,081 | 2,693,081 | - | 2,693,081 | 2,002,197 |
| Olin Chlor Alkaline (Pioneer) | 3,388,053 | 2,540,320 | 2,217,086 | 1,755,462 | 2,251,738 | 2,968,251 | 2,260,932 | 115,011 | 98,232 | 83,237 | 77,024 | 77,024 | \$ 77,024 | - | 67,641 |
| Lhoist North America Inc. (Formerly Chemical Lir | 16,032 | 21,186 | 13,572 | 14,189 | 14,404 | 14,810 | 17,305 | 18,064 | 23,097 | 18,884 | 18,974 | 18,974 | 18,974 | - | 21,079 |
| Tronox, LLC | 406,215 | 406,215 | 440,232 | 444,940 | 466,570 | 450,793 | 550,515 | 508,162 | 508,630 | - | - | - | - | - | - |
| EMD Acquisition, LLC | - | - | - | - | - | - | - | - | - | 750,000 | 750,000 | 750,000 | 750,000 | - | 750,000 |
| American Pacific Corporation | 945,817 | 765,495 | 649,990 | 595,928 | 715,446 | 815,289 | 772,170 | - | - | - | - | - | - | - | - |
| * Southern Nevada Water Authority | - | - | - | - | - | - | - | - | - | - | - | - | - | - | - |
| * Lincoln County Power District No. 1 | - | - | - | - | - | - | - | - | - | - | - | - | - | - | - |
| * Overton Power District #5 | - | - | - | - | - | - | - | - | - | - | - | - | - | - | - |
| * Valley Electric Association | - | - | - | - | - | - | - | - | - | - | - | - | - | - | - |
| * Nevada Energy (Nevada Power Company) | - | - | - | - | - | - | - | - | - | - | - | - | - | - | - |
| * Las Vegas Valley Water District | - | - | - | - | - | - | - | - | - | - | - | - | - | - | - |
| * City of Boulder City | - | - | - | - | - | - | - | - | - | - | - | - | - | - | - |
| * City of Henderson | - | - | - | - | - | - | - | - | - | - | - | - | - | - | - |
| * City of Las Vegas | - | - | - | - | - | - | - | - | - | - | - | - | - | - | - |
| * City of North Las Vegas | - | - | - | - | - | - | - | - | - | - | - | - | - | - | - |
| * City of Mesquite | - | - | - | - | - | - | - | - | - | - | - | - | - | - | - |
| * College of Southern Nevada | - | - | - | - | - | - | - | - | - | - | - | - | - | - | - |
| * Nevada Department of Administration | - | - | - | - | - | - | - | - | - | - | - | - | - | - | - |
| * Nevada Department of Corrections | - | - | - | - | - | - | - | - | - | - | - | - | - | - | - |
| * Nevada Department of Transportation | - | - | - | - | - | - | - | - | - | - | - | - | - | - | - |
| Total | \$ 6,937,345 | \$ 5,248,361 | \$ 5,179,068 | \$ 5,207,582 | \$ 5,943,085 | \$ 7,548,352 | \$ 6,679,184 | \$ 2,954,465 | \$ 3,201,220 | \$ 3,374,290 | \$ 3,810,062 | \$ 3,810,063 | \$ 1,116,982 | \$ 2,693,081 | \$ 3,116,129 |

Nevada Revised Statutes 538.181(2) requires that the Colorado River Commission's power customers, except a federal or state agency or political subdivision, provide an indemnifying bond or other collateral "in such sum and in such manner as the commission may require, conditioned on the full and faithful performance" of their power contracts. Due to the volatile nature of the electric power markets the commission has determined the collateral requirements for the appropriate customers to be one-fourth of the customer's gross annual purchases as calculated from October 1 through September 30 of each preceding year.

As of June 30, 2018 all of the customers required to post collateral have done so in the amounts required. Three customers have posted cash (for two of these customers, cash collateral is required by specific bilateral contract, one has elected to post cash), all other customers have posted letters of credit or performance bonds as approved by the Nevada State Board of Examiners. Posted collateral limits the risk inherent in the Commission's utility functions and protects the state to the full extent allowed under law.

* Governmental and utility entities are exempt from collateral requirements.



Independent Auditor's Report on Internal Control over Financial Reporting and on Compliance and Other Matters Based on an Audit of Financial Statements Performed in Accordance with *Government Auditing Standards*

To the Members of the Colorado River Commission of Nevada
Colorado River Commission
Las Vegas, Nevada

We have audited, in accordance with the auditing standards generally accepted in the United States of America and the standards applicable to financial audits contained in *Government Auditing Standards* issued by the Comptroller General of the United States, the financial statements of the governmental activities, the business-type activities, and each major fund of the Colorado River Commission of Nevada (the Commission) as of and for the year ended June 30, 2020, and the related notes to the financial statements, which collectively comprise the Commission's basic financial statements and have issued our report thereon dated December 22, 2020.

Internal Control over Financial Reporting

In planning and performing our audit of the financial statements, we considered the Commission's internal control over financial reporting (internal control) to determine the audit procedures that are appropriate in the circumstances for the purpose of expressing our opinions on the financial statements, but not for the purpose of expressing an opinion on the effectiveness of the Commission's internal control. Accordingly, we do not express an opinion on the effectiveness of the Commission's internal control.

A deficiency in internal control exists when the design or operation of a control does not allow management or employees, in the normal course of performing their assigned functions, to prevent, or detect and correct, misstatements on a timely basis. A *material weakness* is a deficiency, or a combination of deficiencies, in internal control, such that there is a reasonable possibility that a material misstatement of the entity's financial statements will not be prevented, or detected and corrected on a timely basis. A *significant deficiency* is a deficiency, or a combination of deficiencies, in internal control that is less severe than a material weakness, yet important enough to merit attention by those charged with governance.

Our consideration of internal control was for the limited purpose described in the first paragraph of this section and was not designed to identify all deficiencies in internal control that might be material weaknesses or significant deficiencies. Given these limitations, during our audit we did not identify any deficiencies in internal control that we consider to be material weaknesses. However, material weaknesses may exist that have not been identified.

Compliance and Other Matters

As part of obtaining reasonable assurance about whether the Commission's financial statements are free from material misstatement, we performed tests of its compliance with certain provisions of laws, regulations, contracts, and grant agreements, noncompliance with which could have a direct and material effect on the determination of financial statement amounts. However, providing an opinion on compliance with those provisions was not an objective of our audit, and accordingly, we do not express such an opinion. The results of our tests disclosed no instances of noncompliance or other matters that are required to be reported under *Government Auditing Standards*.

Purpose of this Report

The purpose of this report is solely to describe the scope of our testing of internal control and compliance and the results of that testing, and not to provide an opinion on the effectiveness of the entity's internal control or on compliance. This report is an integral part of an audit performed in accordance with *Government Auditing Standards* in considering the entity's internal control and compliance. Accordingly, this communication is not suitable for any other purpose.

A handwritten signature in black ink that reads "Eide Sully LLP". The signature is written in a cursive, flowing style.

Las Vegas, Nevada
December 22, 2020



December 22, 2020

To the Governing Body of the
Colorado River Commission of Nevada
Las Vegas, Nevada

We have audited the financial statements of Colorado River Commission of Nevada (the Commission) as of and for the year ended June 30, 2020, and have issued our report thereon dated December 22, 2020. Professional standards require that we advise you of the following matters relating to our audit.

Our Responsibility in Relation to the Financial Statement Audit under Generally Accepted Auditing Standards and *Government Auditing Standards*

As communicated in our letter dated September 28, 2020, our responsibility, as described by professional standards, is to form and express an opinion about whether the financial statements that have been prepared by management with your oversight are presented fairly, in all material respects, in accordance with accounting principles generally accepted in the United States of America. Our audit of the financial statements does not relieve you or management of your respective responsibilities.

Our responsibility, as prescribed by professional standards, is to plan and perform our audit to obtain reasonable, rather than absolute, assurance about whether the financial statements are free of material misstatement. An audit of financial statements includes consideration of internal control over financial reporting as a basis for designing audit procedures that are appropriate in the circumstances, but not for the purpose of expressing an opinion on the effectiveness of the entity's internal control over financial reporting. Accordingly, as part of our audit, we considered the internal control of the Commission solely for the purpose of determining our audit procedures and not to provide any assurance concerning such internal control.

We are also responsible for communicating significant matters related to the audit that are, in our professional judgment, relevant to your responsibilities in overseeing the financial reporting process. However, we are not required to design procedures for the purpose of identifying other matters to communicate to you.

Planned Scope and Timing of the Audit

We conducted our audit consistent with the planned scope and timing we previously communicated to you.

Compliance with All Ethics Requirements Regarding Independence

The engagement team, others in our firm, as appropriate, our firm, and other firms utilized in the engagement, if applicable, have complied with all relevant ethical requirements regarding independence.

Qualitative Aspects of the Entity's Significant Accounting Practices

Significant Accounting Policies

Management has the responsibility to select and use appropriate accounting policies. A summary of the significant accounting policies adopted by the Commission is included in Note 1 to the financial statements. There have been no initial selection of accounting policies during 2020.

As disclosed in Note 1 to the financial statements, the Commission changed its accounting policy during the year with respect to how the State of Nevada Treasurer's interest is accounted for in the General Fund. In previous years, a portion of the interest was allocated from the General Fund to the other funds in a manner similar to the allocation of overhead expenses. In the current year, management determined that this allocation to other funds is unnecessary since the other funds each receive their own allocation of interest from the State of Nevada. This new method is preferable to the Commission as management believes it more accurately reflects the income attributable to each fund. The cumulative impact of this change in accounting policy on net position / net fund balance cannot be determined; However, in the current year, the change in the General Fund balance was approximately \$44,000 higher under the new method than it would have been under the previous allocation method.

No matters have come to our attention that would require us, under professional standards, to inform you about (1) the methods used to account for significant unusual transactions and (2) the effect of significant accounting policies in controversial or emerging areas for which there is a lack of authoritative guidance or consensus.

Significant Accounting Estimates

Accounting estimates are an integral part of the financial statements prepared by management and are based on management's current judgments. Those judgments are normally based on knowledge and experience about past and current events and assumptions about future events. Certain accounting estimates are particularly sensitive because of their significance to the financial statements and because of the possibility that future events affecting them may differ markedly from management's current judgments.

The most sensitive accounting estimates affecting the financial statements are:

- Other postemployment benefit plans' actuarial accrued liabilities
- Pension plans' actuarial accrued liabilities

We evaluated the key factors and assumptions used to develop the estimates and determined that it is reasonable in relation to the basic financial statements taken as a whole.

Financial Statement Disclosures

Certain financial statement disclosures involve significant judgment and are particularly sensitive because of their significance to financial statement users. The most sensitive disclosures affecting the Commission's financial statements relate to the disclosures associated with the defined benefit pension plan and the other post-employment benefits. These are sensitive because they represent a significant percentage of the liabilities presented on the statement of net position.

Significant Difficulties Encountered during the Audit

We encountered no significant difficulties in dealing with management relating to the performance of the audit.

Uncorrected and Corrected Misstatements

For purposes of this communication, professional standards require us to accumulate all known and likely misstatements identified during the audit, other than those that we believe are trivial, and communicate them to the appropriate level of management. Further, professional standards require us to also communicate the effect of uncorrected misstatements related to prior periods on the relevant classes of transactions, account balances or disclosures, and the financial statements as a whole.

The following misstatements that we identified as a result of our audit procedures were brought to the attention of, and corrected by, management:

| Adjusting Journal Entries JE # 9 | | | |
|---------------------------------------|--------------------------|------------------|------------------|
| To correct classification of expense. | | | |
| 296-4490-04-7100 WATER | STATE OWNED BLDG RNT-B&G | 35,218.00 | |
| 296-4490-04-7060 water | BOE Contracts | | 35,218.00 |
| Total | | 35,218.00 | 35,218.00 |

| GASB Entries JE # 10 | | | |
|--|--|------------------|------------------|
| To correct the capital asset disposal in GASB entry. | | | |
| 296-4490-00-1853 | A/D - Automobiles | 54,840.00 | |
| 296-4490-04-7640 | Depreciation expense - governmental activities | | 27,420.00 |
| GA-EB-1803 | Automobiles | | 27,420.00 |
| Total | | 54,840.00 | 54,840.00 |

The following summarizes uncorrected financial statement misstatements whose effects in the current and prior periods, as determined by management, are immaterial, both individually and in the aggregate, to the financial statements taken as a whole.

General Fund and Governmental Activities

Certain revenues were recorded in the improper period, resulting in an understatement of receivables of \$12,632, an understatement of revenues of \$7,161, and an understatement of fund balance / net position of \$5,471.

Government Activities Only

The adjustments made for OPEB did not take the impact of the implicit subsidy into account, resulting in an understatement of deferred outflow of resources of \$20,661, understatement of beginning net position of \$20,356, and overstatement of expenses of \$305.

Power Delivery Fund and Business-Type Activities

A vehicle purchase was accrued to an expense account in fiscal year 2020 when the vehicle was not delivered until fiscal year 2021. This resulted in an overstatement of accounts payable and expenses of \$49,733.

The effect of these uncorrected misstatements is described above for each respective fund as well as the government-wide financial statements.

Disagreements with Management

For purposes of this letter, professional standards define a disagreement with management as a matter, whether or not resolved to our satisfaction, concerning a financial accounting, reporting, or auditing matter, which could be significant to the Commission's financial statements or the auditor's report. No such disagreements arose during the course of the audit.

Representations Requested from Management

We have requested certain written representations from management which are included in the management representation letter dated December 22, 2020.

Management's Consultations with Other Accountants

In some cases, management may decide to consult with other accountants about auditing and accounting matters. Management informed us that, and to our knowledge, there were no consultations with other accountants regarding auditing and accounting matters.

Other Significant Matters, Findings, or Issues

In the normal course of our professional association with the Commission, we generally discuss a variety of matters, including the application of accounting principles and auditing standards, operating conditions affecting the entity, and operating plans and strategies that may affect the risks of material misstatement. None of the matters discussed resulted in a condition to our retention as the Commission's auditors.

Other Information in Documents Containing Audited Financial Statements

Pursuant to professional standards, our responsibility as auditors for other information in documents containing the Commission's audited financial statements does not extend beyond the financial information identified in the audit report, and we are not required to perform any procedures to corroborate such other information. However, in accordance with such standards, we have read the other information and considered whether such information, or the manner of its presentation, was materially inconsistent with its presentation in the financial statements.

Our responsibility also includes communicating to you any information which we believe is a material misstatement of fact. Nothing came to our attention that caused us to believe that such information, or its manner of presentation, is materially inconsistent with the information, or manner of its presentation, appearing in the financial statements.

This report is intended solely for the information and use of the Board of Commissioners, the Finance Committee, and management of Colorado River Commission of Nevada and is not intended to be and should not be used by anyone other than these specified parties.



Las Vegas, Nevada



December 28, 2020

Colorado River Commission of Nevada
Attn: Eric Witkoski, Executive Director
555 E. Washington Avenue, Suite 3100
Las Vegas, NV 89101-1065

Mr. Witkoski:

At the time of our presentation to the Colorado River Commission of Nevada's (Commission) Financial and Audit Subcommittee on December 8, 2020, we were waiting on information regarding the Public Employees' Retirement System (PERS) of Nevada. The information was requested from the State of Nevada and was not information that the staff of the Commission could provide. Following the Subcommittee meeting, we were able to obtain the information from the State of Nevada.

Subsequently, we have completed the audit of the financial statements of the Commission as of and for the year ended June 30, 2020 and have issued our report thereon dated December 22, 2020. We wish to express our appreciation for the dedication and responsiveness of the Commission staff during the audit process, particularly with respect to Douglas Beatty, Gail Benton, Stephanie Salleroli, and others who have worked tirelessly to comply with our requests, despite the challenges presented by the pandemic.

Best wishes to you and your staff in the coming year.

Very Truly Yours

A handwritten signature in black ink that reads "Eide Bailly LLP".

Eide Bailly, LLP

**COLORADO RIVER COMMISSION OF NEVADA
AGENDA ITEM G
FOR MEETING OF NOVEMBER 10, 2020**

SUBJECT:

For Information Only. Status Update on 2021 Legislative Session and related Budget.

RELATED TO AGENDA ITEM:

None.

RECOMMENDATION OR RECOMMENDED MOTION:

None.

FISCAL IMPACT:

None.

STAFF COMMENTS AND BACKGROUND:

Staff will provide report at the meeting.

**COLORADO RIVER COMMISSION OF NEVADA
AGENDA ITEM H
FOR MEETING OF FEBRUARY 9, 2021**

SUBJECT:

For Information Only: Update on pending legal matters, including Federal Energy Regulatory Commission or Public Utilities Commission of Nevada filings.

RELATED TO AGENDA ITEM:

None.

RECOMMENDATION OR RECOMMENDED MOTION:

None.

FISCAL IMPACT:

None.

STAFF COMMENTS AND BACKGROUND:

Special Counsel will provide an update at the meeting.

**COLORADO RIVER COMMISSION OF NEVADA
AGENDA ITEM I
FOR MEETING OF FEBRUARY 9, 2021**

SUBJECT:

For Information Only: Status update from Staff on the hydrological conditions, drought, and climate of the Colorado River Basin, Nevada's consumptive use of Colorado River water, the drought contingency plan, impacts on hydropower generation, electrical construction activities and other developments on the Colorado River.

RELATED TO AGENDA ITEM:

None.

RECOMMENDATION OR RECOMMENDED MOTION:

None.

FISCAL IMPACT:

None.

STAFF COMMENTS AND BACKGROUND:

Staff will provide report at the meeting.

**COLORADO RIVER COMMISSION OF NEVADA
AGENDA ITEM J
FOR MEETING OF FEBRUARY 9, 2021**

SUBJECT:

Comments from the public. (No action may be taken on a matter raised under this item of the agenda until the matter itself has been specifically included on an agenda as an item upon which action may be taken.)

RELATED TO AGENDA ITEM:

None.

RECOMMENDATION OR RECOMMENDED MOTION:

None.

FISCAL IMPACT:

None.

STAFF COMMENTS AND BACKGROUND:

**COLORADO RIVER COMMISSION OF NEVADA
AGENDA ITEM K
FOR MEETING OF FEBRUARY 9, 2021**

SUBJECT:

Comments and questions from the Commission members.

RELATED TO AGENDA ITEM:

None.

RECOMMENDATION OR RECOMMENDED MOTION:

None.

FISCAL IMPACT:

None.

STAFF COMMENTS AND BACKGROUND:

**COLORADO RIVER COMMISSION OF NEVADA
AGENDA ITEM L
FOR MEETING OF FEBRUARY 9, 2021**

SUBJECT:

Selection of the next possible meeting date.

RELATED TO AGENDA ITEM:

None.

RECOMMENDATION OR RECOMMENDED MOTION:

None.

FISCAL IMPACT:

None.

STAFF COMMENTS AND BACKGROUND:

The next meeting is tentatively scheduled for 1:30 p.m. on Tuesday, March 9, 2021, at the Clark County Government Center, Commission Chambers, 500 South Grand Central Parkway, Las Vegas, Nevada.

**COLORADO RIVER COMMISSION OF NEVADA
AGENDA ITEM M
FOR MEETING OF FEBRUARY 9, 2021**

SUBJECT:

Adjournment.

RELATED TO AGENDA ITEM:

None.

RECOMMENDATION OR RECOMMENDED MOTION:

None.

FISCAL IMPACT:

None.

STAFF COMMENTS AND BACKGROUND: